

**DSP Course  
continued!**

June 2011

AUS\$ 14.50 - NZ\$ 17.50 - SAR 102.95 - NOK 99

£ 4.80

**+ USB workings demystified**

# elektor

www.elektor.com

## DIY Radiation Detector

Measure Gamma Rays  
with a Photodiode

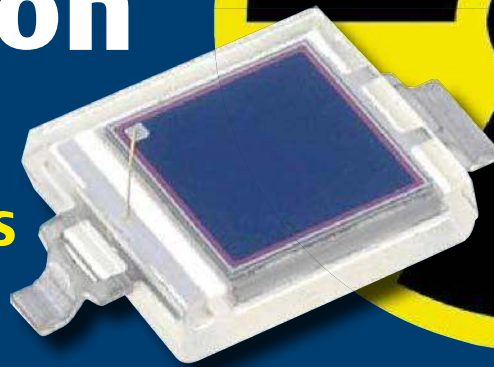

## Developing Apps for Android

Get out your PC, BeagleBoard &  
Smartphone or Tablet

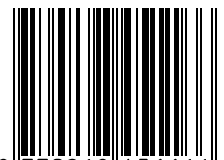

- + VGA Add-on for  
Microcontrollers**
- + Geolocation  
with the ATM18**

R25  
0 6

0 770326 175446 2

# LPC11U00

## Low cost Cortex-M0 USB solution



- ▶ SmartCard interface
- ▶ Small form-factor mobile and consumer applications
- ▶ Migration path to Cortex-M3
- ▶ Better approach to USB with configurable buffer management
- ▶ Up to 32K Flash and 6K RAM (2K USB SRAM)

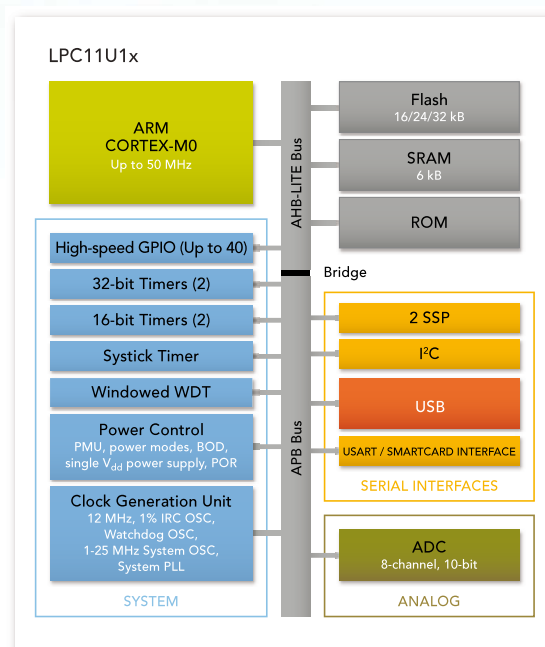



A person wearing a blue t-shirt, dark jeans, and a brown beanie is standing on a large rock, spray-painting a concrete wall. The wall has the words 'mikroC' in red, 'PRO for PIC' in white, 'dsPIC' in purple, and 'PIC32' in purple. Arrows point from 'PIC' to 'dsPIC' and from 'dsPIC' to 'PIC32'. The person is holding a spray can in their right hand and a small object in their left hand. A cardboard box and two spray cans are on the rock next to them.

# mikroC PRO for PIC

## dsPIC

## PIC32

# everywhere

If you need more power, just switch over from PIC or dsPIC to PIC32 easily. We have been carefully planing backward compatibility for over 500 of our library functions, so you will be able to literally copy-paste your existing codes and build them with just a few adjustments.



## Poor man's radiation meter

After the terrible accident at the Fukushima nuclear power plant the demand for Geiger counters surged. No wonder as many people wanted to establish fallout levels in their own area. A company like Conrad Electronics with several types of Geiger counter in their catalogue saw their stock vanish within a few days. The manufacturer of the devices having problems coping with the demand is evidenced by Conrad Electronics on their website advising that supplies are likely to slip into February 2012!

For Elektor the sudden interest in Geiger counters was reason enough to start thinking about a simple, inexpensive and homebrew radiation detector suitable for all measurements in this field. After all, radiation is permanent and everywhere, and possible sources should be identified carefully, as well as the levels of radiation they put out.

It's a long known fact that a simple photodiode can be used as a radiation detector if properly set up. When combined with a low-noise amplifier, you have a basic instrument for making the presence of X-rays and gamma rays visible and audible. Although it does not allow you to measure absolute values, you will get a reasonable idea of the radiation fields surrounding you. So be sure to read and digest the article "Measure Gamma Rays with a Photodiode" on page 22.

Another 'hot' topic, but in a slightly different meaning, is the Android operating system running in numerous smartphones and other portable equipment. In this edition we show you how to develop Android apps for your own applications in a relatively simple manner. A good deal of attention is given to the relevant hardware and software. Also highly recommended! Have fun with these and many other articles in the June 2011 edition. I'm already busy editing and compiling the articles to go into the upcoming July & August 'Project Generator' edition!

Jan Buiting, Editor

### 6 Colophon

Who's who at Elektor magazine.

### 8 News & New Products

A monthly roundup of all the latest in electronics land.

### 14 Elektor OSVP<sup>1</sup>

Introducing a state of the art electrical self-balancing vehicle that's open-source to a high degree.

### 16 Developing Apps for Android

Here we explore how to build an App for Android-based smartphones with no more than a TI Beagle board and a PC.

### 22 Measure Gamma Rays with a Photodiode

A highly topical how-to on the use of a humble photodiode type BPW34 to detect X-rays and gamma radiation.

### 28 Picoscope 3000 on Test

We put a Picoscope 3206B through its paces and examined its hardware and software complement.

### 32 Geolocation with the ATM18

There's no end to what you can do with an Elektor ATM18 module. And now you can find its whereabouts anywhere on the globe.

### 38 Audio DSP Course (2)

In this the second part of the course we tackle the process of DSP programming.

### 43 E-Labs Inside: PCB design: beware the tiny details!

The lab baffled by 15 thousands of a millimetre, really!

### 44 E-Labs Inside: Hurricane at SMD scale

Taming a hot air reflow solder station to make it suitable for those tiny parts.

### 45 E-Labs Inside: Down to Earth

Ruminations on the use of a device to tackle Phase and Earth issues in AC wall outlets.

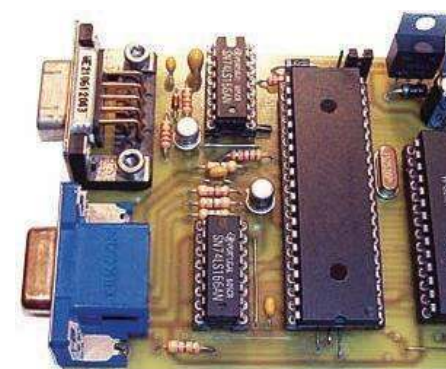
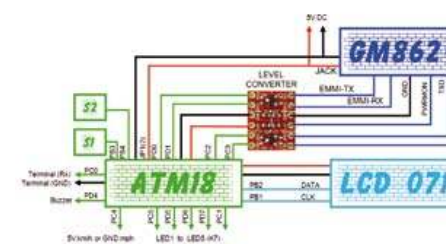
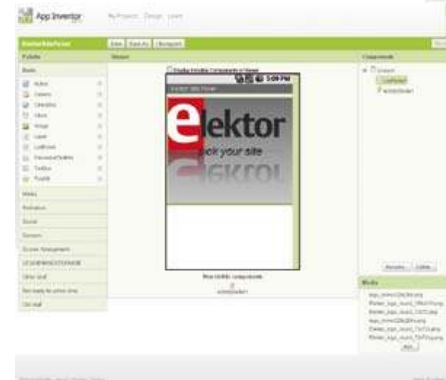



# CONTENTS

**Volume 37**  
**June 2011**  
**no. 414**

## 16 Developing Apps for Android

Current estimates indicate that 350,000 new Android phones go on the air each year. What is the reason for this amazing success? Is it Google? Or the fact that it's open source? Or because it works well? In any case, the specific reason isn't that important; what matters is that you can also join the trend and develop your own Android apps. Here's how!

## 22 Measure Gamma Rays with a Photodiode

Geiger-Müller counter tubes are getting hard to find and expensive, and even if you do manage to get hold of one, you will still need to find a way to generate its operating voltage of several hundred volts. It is less well known that even a humble photodiode such as the BPW34 can be used to detect X-rays and gamma radiation.

## 32 Geolocation with the ATM18

A GPS modem module with a built-in GPS receiver allows its location to be determined very precisely. If you combine it with an Elektor ATM18 module and install the lot in your car, you have a tracking device that can send you e-mail or text messages to let you know exactly where your prize vehicle is.

## 62 VGA Add-on for Microcontrollers

Many projects require a large amount of information to be displayed, but the size of the display itself is often a problem. One solution is to use an old 14" or 15" computer monitor that's been scrapped but is still working. The VGA board described in this article lets you do just this, and is compatible with any microcontroller that has a serial port.

### 46 E-Labs Inside: Driver plate modification for ElektorWheellie

Strengthening the wheel bolts is necessary in some cases. Here's how.

### 48 Here comes the Bus! (6)

The design has ripened to the extent that a real PCB can be presented to start experimenting for real.

### 54 Inside USB

This is for all of you happy with all the USB pluggin' going on but really wanting to know what's going on under the bonnet.

### 58 E-blocks: Flowcode RC5

E-blocks and Flowcode make a great team when you want to add infrared remote control to your projects!

### 62 VGA Add-on for Microcontrollers

Got an old computer monitor? Then put your microcontroller on the screen with this clever board operating on the basis of serial commands.

### 68 Design Tips: AVR and 8051 drive 2-colour LEDs

Combine software and hardware to control 2-colour LEDs in ingenious ways.

### 71 Stellaris ARM Controller goes Biological

Design considerations for an egg incubator made from a rice cooker. Microcontroller-driven, of course.

### 75 Hexadoku

Elektor's monthly puzzle with an electronics touch.

### 76 Retronics: Solid Light: the Remarkable Prehistory of the LED

Regular feature on electronics 'odd & ancient'. Series Editor: Jan Buiting

### 84 Coming Attractions

Next month in Elektor magazine.

Elektor International Media provides a multimedia and interactive platform for everyone interested in electronics. From professionals passionate about their work to enthusiasts with professional ambitions. From beginner to diehard, from student to lecturer. Information, education, inspiration and entertainment. Analogue and digital; practical and theoretical; software and hardware.

**elektor** | international media bv

**ANALOGUE • DIGITAL  
MICROCONTROLLERS & EMBEDDED  
AUDIO • TEST & MEASUREMENT**

Volume 37, Number 414, June 2011 ISSN 1757-0875

Elektor aims at inspiring people to master electronics at any personal level by presenting construction projects and spotting developments in electronics and information technology.

**Publishers:** Elektor International Media, Regus Brentford,  
1000 Great West Road, Brentford TW8 9HH, England.  
Tel. (+44) 208 261 4509, fax: (+44) 208 261 4447  
[www.elektor.com](http://www.elektor.com)

The magazine is available from newsagents, bookshops and electronics retail outlets, or on subscription.  
Elektor is published 11 times a year with a double issue for July & August.

Elektor is also published in French, Spanish, American English, German and Dutch. Together with franchised editions the magazine is on circulation in more than 50 countries.

**International Editor:**  
Wisse Hettinga ([w.hettinga@elektor.nl](mailto:w.hettinga@elektor.nl))

**Editor:** Jan Buiting ([editor@elektor.com](mailto:editor@elektor.com))

**International editorial staff:** Harry Baggen, Thijs Beckers,  
Eduardo Corral, Ernst Krempelsauer, Jens Nickel, Clemens Valens.

**Design staff:** Christian Vossen (Head),  
Thijs Beckers, Ton Giesberts, Luc Lemmens, Jan Visser.

**Editorial secretariat:**  
Hedwig Hennekens ([secretariaat@elektor.nl](mailto:secretariaat@elektor.nl))

**Graphic design / DTP:** Giel Dols, Mart Schroijen

**Managing Director / Publisher:** Paul Snakkers

**Marketing:** Carlo van Nistelrooy

**Subscriptions:** Elektor International Media,  
Regus Brentford, 1000 Great West Road, Brentford TW8  
9HH, England.  
Tel. (+44) 208 261 4509, fax: (+44) 208 261 4447  
Internet: [www.elektor.com/subs](http://www.elektor.com/subs)



# Elektor Proton Robot

New



A versatile platform for learning and experimenting

The Proton Robot from Elektor is a versatile platform that's suitable for students, enthusiasts and professionals alike. The robot can operate with a variety of microcontroller families, and it supports a broad spectrum of sensors and actuators. This is an ideal opportunity to invest in a unique combination of knowledge and fun.

## Characteristics

- Ultrasonic distance sensor
- 8 LEDs in the mouth
- 8 LEDs in the body
- Piezoelectric speaker
- 3 infrared distance sensors
- Motor drive module
- 3 line detectors
- LED eyes
- 2 phototransistors
- 2 servomotors
- LCD
- Red and black buttons
- Audio module
- Gripper

## Ordering

You can order the robot ready assembled and tested but also as a complete kit for DIY assembly.

### Complete kit:

Body, head, audio, gripper and  
PIC or AVR control board to choose  
**£1085 / US \$1745 / € 1249**

### Ready assembled and tested robot:

Body, head, audio, gripper and  
PIC or AVR control board to choose  
**£1475 / US \$2375 / € 1699**

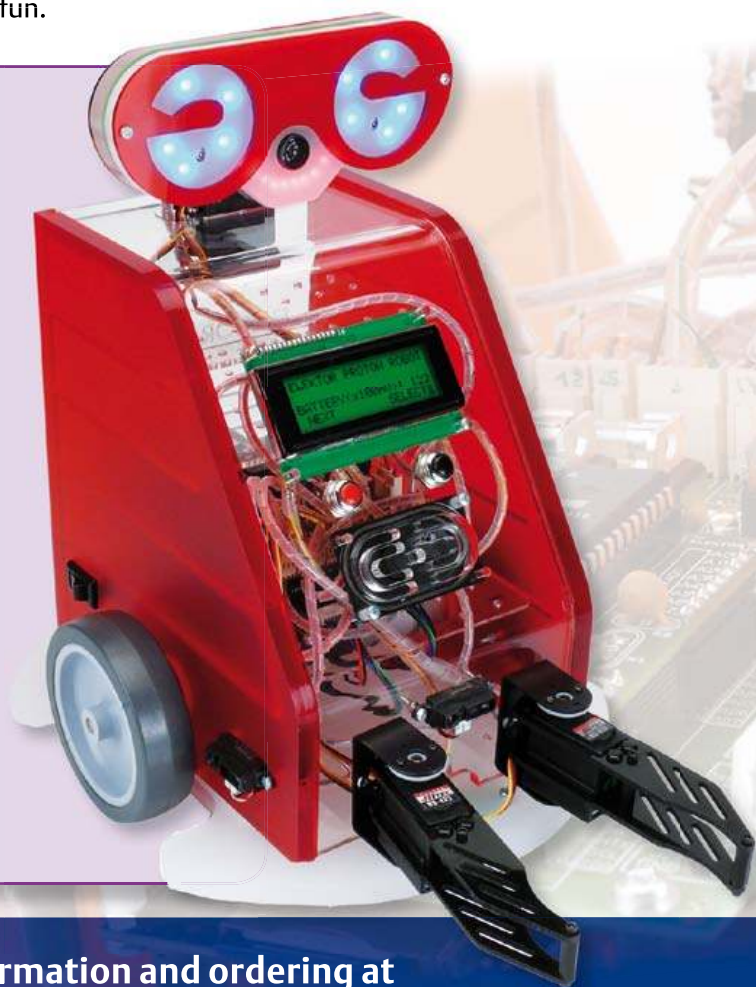

Further information and ordering at  
**[www.elektor.com/proton](http://www.elektor.com/proton)**

Email: [subscriptions@elektor.com](mailto:subscriptions@elektor.com)  
Rates and terms are given on the Subscription Order Form.

Head Office: Elektor International Media b.v.  
P.O. Box 11 NL-6114-ZG Susteren The Netherlands  
Telephone: (+31) 46 4389444, Fax: (+31) 46 4370161

Distribution:  
Seymour, 2 East Poultry Street, London EC1A, England  
Telephone: +44 207 429 4073

UK Advertising:  
Elektor International Media b.v.  
P.O. Box 11 NL-6114-ZG Susteren The Netherlands  
Telephone: (+31) 46 4389444, Fax: (+31) 46 4370161

Email: [t.vanhoesel@elektor.com](mailto:t.vanhoesel@elektor.com)  
Internet: [www.elektor.com](http://www.elektor.com)  
Advertising rates and terms available on request.

## Copyright Notice

The circuits described in this magazine are for domestic use only. All drawings, photographs, printed circuit board layouts, programmed integrated circuits, disks, CD-ROMs, software carriers and article texts published in our books and magazines (other than third-party advertisements) are copyright Elektor International Media b.v. and may not be reproduced or transmitted in any form or by any means, including photocopying, scanning or recording, in whole or in part without prior written permission from the Publisher. Such written permission must also be obtained before any part of this publication is stored in a retrieval

system of any nature. Patent protection may exist in respect of circuits, devices, components etc. described in this magazine. The Publisher does not accept responsibility for failing to identify such patent(s) or other protection. The submission of designs or articles implies permission to the Publisher to alter the text and design, and to use the contents in other Elektor International Media publications and activities. The Publisher cannot guarantee to return any material submitted to them.

## Disclaimer

Prices and descriptions of publication-related items subject to change. Errors and omissions excluded.

© Elektor International Media b.v. 2010

Printed in the Netherlands

## University of Bath invention to be sent into space

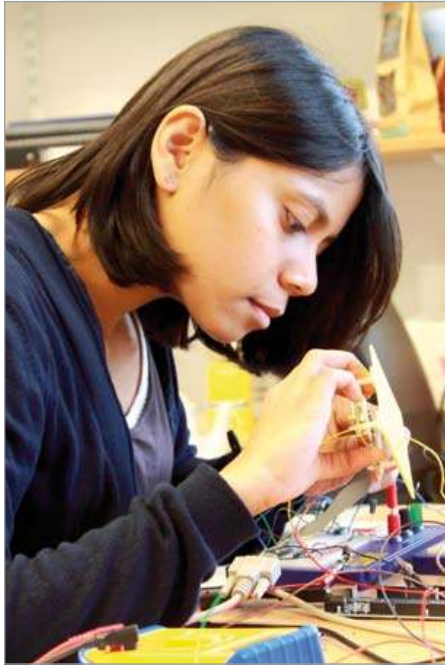

Recently the UK Space Agency announced that it would launch a pilot CubeSat programme, in which a miniaturised satellite, known as UKube 1, is sent into space to conduct research.

UKube's maiden flight programme included competition for companies and academic groups to come up with innovative ideas for devices to join the CubeSat, with the UK Space Agency selecting the three most pioneering to be sent into space.

The University of Bath's competition team has developed TOPCAT, a piece of equipment that can measure the areas of space just beyond the earth's atmosphere called the plasmasphere. The UK Space Agency was impressed with the team's design and it was awarded a position on UKube 1's maiden mission.

The results from the measurements taken by TOPCAT will allow plasmasphere conditions to be monitored and reacted to, reducing negative implications for GPS and improving systems such as satellite navigation and telecommunications. TOPCAT team member Julian Rose said: "Being able to monitor and react to events in the earth's

atmosphere is crucial in maintaining GPS accuracy and integrity. The ionosphere can seriously degrade GPS signals and may lead to positioning inaccuracies of tens of metres." Bursts of radiation from the sun or space weather events bombard the ionosphere and can make matters worse."

Professor Cathryn Mitchell at the University of Bath, said: "The competition was a fantastic opportunity for us to get to a position where we can really measure these conditions, as the altitude of the satellite will allow a unique viewing angle and will complement the ground-based measurements currently available." Essentially, being able to send TOPCAT into space allows us to produce improved resolution images allowing more in-depth monitoring of the near-earth space environment."

PhD student Talini Pinto Jayawardena, pictured here assembling the payload, will be responsible for developing TOPCAT, under the supervision of Professor Cathryn Mitchell, Dr Robert Watson and Julian Rose.

Talini completed her MEng in Space Science & Technology at the University of Bath so is perfectly qualified for the job. She said: "Being involved in the TOPCAT project is extremely exciting. Building TOPCAT is expected to take about six months and as it is the first system of its type there are certain to be challenges to overcome. "The main test is to install the dual frequency GPS receiver and test it vigorously before sending it into space."

TOPCAT is funded by the University of Bath and the Bath Alumni Fund. It is supported by Rutherford Appleton Laboratory, Mullard Space Science Laboratory and UK company Chronos Technology.

(110270-XII) [www.bath.ac.uk](http://www.bath.ac.uk)



for a dedicated power supply.

Cellgo is an external modem enabling serial devices to connect to the GSM/GPRS network through a single cable grouping both data and power signals. The internal Super Capacitor enables power-constrained products, such as battery-powered ones, to handle power bursts required during cellular data transmission. Cellgo's maximal consumption is below 400 mA under 5 V.

Cellgo is driven through easy-to-use AT# commands that trigger TCP socket data transfers, email sending, and FTP file reception for immediate transfer of data via the Internet through the cellular network. Equipped with an internal quad-band antenna and internal SIM card holder, all in a compact and stylish form, Cellgo is a perfect fit for snap-in installations.

Cellgo can be used with different types of 'already-in-the-field' devices equipped with serial ports including remote patient monitors, telecardiology monitors, alarm and security systems, TV set-top-boxes, point-of-sales equipment, energy metering systems, and more.

(110270-X) [www.edevice.com/Cellgo](http://www.edevice.com/Cellgo)

## First low current GSM/GPRS modem for machine-to-machine (M2M)

GSM/GPRS network connectivity, which is ideal for M2M data exchange, requires the supply of enough energy to cope with high consumption peaks of external cellular

modems. Many devices are not able to supply such power requiring the modem to be plugged into a dedicated power supply. This significant constraint increases the upfront investment and makes the on-site installation process more complex since it requires an additional cable and power plug. With its internal Super Capacitor, Cellgo eases such installation processes by eliminating the need

## Capacitors reduce flicker and acoustic noise in LED lighting applications

Murata recently announced the introduction of a series of capacitors specifically designed to provide DC smoothing and acoustic noise reduction in LED lighting applications. As the market for LED lighting has steadily grown customers have recognized that a capacitive DC bias, that results in less actual capacitive value, and a piezo-electronic phenomenon within capacitors



has been the cause of light flickering and acoustic noise.

Previously, many designers have avoided the use of ceramic capacitors in LED lighting applications even though they have superior size and higher temperature reliability. The GR3 and RDE series of multi layer ceramic capacitors (MLCC) have been designed by Murata to be incorporated in LED lighting circuits, immediately following the bridge rectification stage, to provide DC supply smoothing and EMI filtering. The GR3 family is for reflow soldering use and the RDE family provides



vides radial leaded insertion production. Compared to standard ceramic capacitors, tests by Murata showed a 10 dB reduction in acoustic noise by using the new GR3 MLCC capacitors. Further noise reductions are possible with the RDE leaded parts. Both families provide better DC bias and acoustic noise reduction performance than X7R series.

The GR3 is available in 250, 450 or 630 VDC rating and popular capacitances starting from 10 nF and up to 1,000 nF for the 250 VDC range, to 560 nF for 450 VDC and 270 nF for the 630 VDC. Package sizes for the GR3 series include 0805, 1206, 1210, 1812 and 2220. The RDE leaded series has the same voltage rating as the GR3 series with capacitances of 10 nF to a maximum of 2.2 µF for the 250 VDC part, 1.2 µF for the 450 VDC, and 560 nF for the 630 VDC component.

(110270-VIII) [www.murata.eu](http://www.murata.eu)

## New LUXEON H LED simplifies design of space constrained lighting solutions such as retrofit bulbs

Philips Lumileds continues to expand its LUXEON LED portfolio with its first high voltage emitter, LUXEON H. The new emitters are driven directly with rectified AC voltage rather than constant DC current. This high voltage architecture maximizes space for additional thermal management, permitting an increase in the thermal limit for even the smallest bulbs. The 50 Volt LUXEON H flexibly supports both 110V and 240 V AC grids.

Designed to meet the demands of space constrained retrofit bulbs, LUXEON H emitters deliver industry leading thermal performance and reliability as well as high quality, warm white light. Two colour tempera-

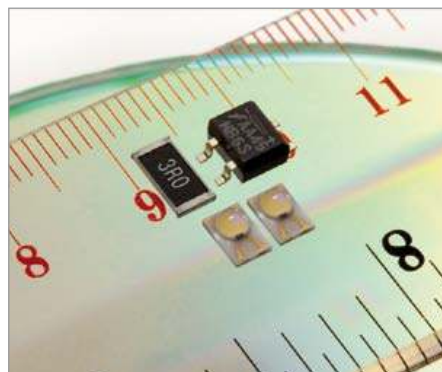

tures are available, 2700 K and 3000 K, with typical CRIs of 83. Typical flux is 84 lumens and 90 lumens respectively for the two correlated colour temperatures. The new LUXEON H emitters are identical in footprint to the compact LUXEON Rebel and LUXEON Rebel ES LEDs further simplifying implementation.

Initial uses of LUXEON H are expected in the retrofit bulb market where form factors for the bulbs are already defined and space is at a premium — especially so for the small-

est bulb types ranging from the candelabra to the intermediate Edison, E10-E17 types. Philips Lumileds expects new solutions using LUXEON H to come to market during the second quarter of the year.

LUXEON H is in volume production and is available with standard lead times from Future Lighting Solutions.

Philips Lumileds continues to expand its LUXEON portfolio for the illumination market. LUXEON H joins the recently released LUXEON S, the first product with *Freedom From Binning*, and LUXEON Rebel and LUXEON Rebel ES, the most widely used power LEDs, to form a complete offering to the lighting community.

[www.philipslumileds.com](http://www.philipslumileds.com)  
[www.futurelightingsolutions.com](http://www.futurelightingsolutions.com)  
 (110270-IX)

## Cypress: SuperSpeed USB chip has ARM9 core

Cypress Semiconductor Corp. launched its first USB 3.0 controller, the EZ-USB® FX3 targeted at video and imaging, printing, scanning, and a variety of applications that need higher throughput than USB 2.0. The new EZ-USB FX3 (CYUSB3014) device is a flexible peripheral controller with a General Programmable Interface (GPIF II) that delivers a 5-Gbps USB 3.0 data pipeline, a fully configurable ARM9™ processor core and backwards compatibility with USB 2.0. With

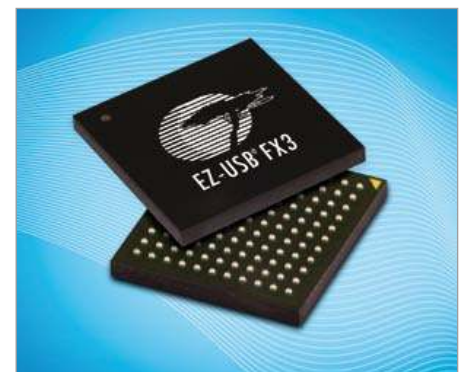

Advertisement



PCBs  
Muuuch Cheaper...

16,94 EURO\*

5 pcs, 100 mm x 100 mm  
\*per piece, incl. VAT (21%)  
+ shipping costs e. g. Germany 10,71 EURO

No-frills policy



www.jackaltac.com

an internal bus architecture designed to operate at 4 times the USB 3.0 speeds, EZ-USB FX3 is ideal for moving large amounts of data extremely fast. It can, for example, deliver high-definition video streaming in imaging applications, eliminating the need for compression on the peripheral side.

The new USB 3.0 controllers enable designers to quickly and easily customize solutions for their end markets, since the ARM9™ core is fully accessible for use as an independent microcontroller.

USB is the most successful peripheral connectivity standard with an installed base of billions of devices and has been heavily adopted in consumer electronics, PC peripherals and portable devices. USB 3.0 is the next step in the wired USB market, offering the same ease of use and flexibility that users expect, but at the much higher data rate of 5 Gbps. USB 3.0 also offers better power management (20 percent of USB 2.0) and faster battery charging (charge in half the time) compared to USB 2.0. Cypress's new FX3 controller will enable USB 3.0 adoption across a variety of platforms, just as the Cypress FX2 controller did for USB 2.0.

"Cypress has been leading the wave of USB adoption with low-speed, full-speed and high-speed solution, and will continue to do so with SuperSpeed USB 3.0. Our success in USB is based on our flexibility, quality and breadth of portfolio," said Dinesh Ramathan, Executive Vice President of Cypress's Data Communication Division. "Our USB 3.0 solutions were built using those principles, and we're working with our customers to help deliver end-market products that enable consumers to take advantage of USB 3.0's bandwidth. EZ-USB FX3 is the first of a series of planned USB 3.0 solutions from Cypress".

The EZ-USB FX3 CYUSB3014 controller is sampling now and full production quantities are expected in September of 2011. It is offered in 121-ball 10x10mm BGA package and in Industrial Temperature grade.

[www.cypress.com/go/superspeed](http://www.cypress.com/go/superspeed)  
(110421-I)

### iWEM-1001 WiFi modules

The iWEM-1001 series from Lemos International Co. Inc. is an ultra low power consumption WiFi module with lightening fast boot-up/connection feature designed for

industrial application. It is the key product to complete last mile M2M wireless connectivity.

The iWEM-1001 series WiFi modules are fully integrated WiFi solutions in a compact IC-style SMT packaging. The module allows engineers to make any product having WiFi connectivity without RF experience and without months of hardware as well as software development time. The only hardware requirement for the host system to add WiFi connectivity is a simple 3-wire UART interface that is the common interface most micro-controllers have.

The iWEM-1001 has been designed from inception to maximize battery life and achieves ultra low-power consumption. The power conservation architecture operates in two modes: an active mode and a sleep mode. The active mode consumes 30-200 mA depending on TX data density. The sleep mode consumes less 0.5 mA. The user can maximize the battery life by keeping the iWEM-1000 in sleep mode most of time and only waking it up when needed.



#### Features

- Wi-Fi, 802.11b/g PHY/MAC at up to 54 Mbps.
- Interface to your favourite microcontroller using only 3 wires.
- Flexible antenna choice: Embedded Chip, UFL and SMA.
- General sensor interface for monitoring push buttons, temperature, motion, and acceleration.
- 11 GPIOs (GPIO 2-9, and 12-14) for general use
- Easy battery operation. On-chip power regulators and power management circuits.
- Pre-installed Atech WiFi Thin-Client application firmware provides complete networking functionality.
- Infrastructure and Ad-Hoc mode support.
- Open, WEP-40, WEP-128, WPA-PSK, WPA2-PSK Security TCP/IP, DHCP, UDP, DNS, ARP, ICMP.

- Simple ASCII command set to configure the module.
- Over the air TFTP firmware upgrade.
- Sleep mode support.

Applications include industrial and home automation, wireless sensing/control, wireless smart metering, cable replacement, asset tracking, health and fitness monitoring and MCU interface connectivity.

[www.lemosint.com](http://www.lemosint.com) (110421-II)

### Farnell first with new ranges of switches from Würth Elektronik

Farnell, the leading multi-channel distributor of electronic and industrial components has introduced eight new ranges of switches from Würth Elektronik, the leading electronic interconnect & electromechanical solutions provider.

During 2010 Farnell achieved record levels of sales growth for Würth Elektronik products. The addition of new switches will strengthen the product portfolio offered by Farnell and help to increase business levels further.

The new switches are all rated for use between -40 °C and +85 °C and include combinations of compact, piano style, and tactile flat actuator switches in both surface mount and through hole formats. The diversity of the new switch ranges will allow Farnell to better address the needs of design engineers working in a wide range of end markets. Access to data for the new switch ranges and discussion is available via element14 to help customers with their new applications and speed time to market for their new designs.

[www.farnell.co.uk](http://www.farnell.co.uk) (110421-III)





## Philips Lumileds: LUXEON A illumination grade LED

'LUXEON A' introduced recently is the latest illumination grade LED from Philips Lumileds that reduces the engineering effort required for new solutions and delivers Freedom From Binning. LUXEON A shares the LUXEON Rebel ES platform and footprint and incorporates a 2 square millimeter thin film flip chip and Lumiramic phosphor technology to deliver the highest quality of light at 2700K and 3000K with very high efficacy and light output.

All LUXEON A LEDs are hot-tested and specified at a junction temperature of 85°C that represents real-world operating conditions. Lumileds' unique chip and phosphor technology allows colour targeting that ensures all LUXEON A emitters fall within a single

3-step MacAdam ellipse on the black body curve. The quality, uniformity, and

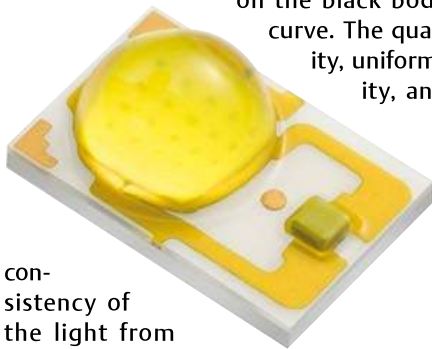

consistency of the light from LED to LED relieves luminaire manufacturers and lighting designers of many of their long held concerns about the suitability of LED technology for illumination. Freedom From Binning gives the industry great confidence in quality of light and Lumileds' hot testing pays dividends for the engineers that design LED solutions. The LED industry has long tested and specified prod-

ucts at an LED chip junction temperature of 25°C. It's well known that in applications like down lights and retrofit lamps, LED junction temperatures are more likely to be near 85°C. This has meant that luminaire manufacturers have had to make many complex calculations to determine actual light output, efficacy, and colour point of their products. Lumileds' hot testing simplifies the entire process by providing the actual operating condition information so that there's no ambiguity, performance hyperbole, or wasted engineering effort.

LUXEON A is available for sampling and design-in activities and will go into high-volume production in early May 2011.

[www.philipslumileds.com](http://www.philipslumileds.com) (110421-VII)

## Security manager provides superior data protection regardless of power source

Maxim's newest security manager combines a patented nonimprinting-memory scheme with an ultra-low battery current for applications requiring the highest level of security.

The DS3660 is a security manager with 1024 bytes of nonimprinting memory to securely store sensitive data. The on-chip nonimprinting memory, which consists of eight 128-byte banks, can be selectively cleared by end users based on user-specified tamper events. Additionally, the DS3660 device features an internal 1.8V bias source to power low-voltage external SRAM that can be used to store less critical data, and it is configurable to operate with a low-volt-

age microprocessor for battery-operated devices. Combining internal tamper monitors with tamper-detection inputs that interface with external sensors, this device offers the highest level of system security. The DS3660 is most appropriate for ultra-secure applications like government and military systems, as well as any application where more than one tamper trigger needs to be monitored.

The DS3660 is an ultra-low-power product that provides tamper detection regardless of the power source. The on-chip battery-backup controller constantly monitors the main power (VCC) and automatically switches to the battery (VBAT) when the main power is too low or not present at all. Drawing only 4microamps (typ) of battery current, the DS3660 can retain critical information and monitor tamper events while on battery power.

The DS3660 is fully specified over the -55 degrees Celsius to +95 degrees Celsius extended temperature range. It is available in a 7mm x 7mm, lead-free, 49-ball CSBGA package. Pricing is available on request after a mutual NDA is executed.

[www.maxim-ic.com/DS3660](http://www.maxim-ic.com/DS3660) (110421-VIII)



Advertisement

**EURO**  
CIRCUITS

**The European reference for  
PCB prototypes & small series**

**[www.eurocircuits.com](http://www.eurocircuits.com)**

## Software radio module targets toughest radar, UAV and communication apps

Pentek, Inc. announced its latest addition to the popular Cobalt® family of Xilinx Virtex-6 FPGA boards, the Model 71662 four channel, 200 MHz, 16-bit data acquisition board with built-in digital down converters (DDCs). With an input bandwidth from 300 kHz to 700 MHz, the board is suitable for direct connection to IF or RF ports of communications, unmanned autonomous vehicle (UAV) and radar systems for real-time DSP tasks such as demodulation and decoding. Together with Pentek's ReadyFlow board support package, with its built-in command line interface and signal viewer, the Model 71662 forms a complete solution for data acquisition, processing and analysis.

The 71662 provides four transformer-isolated input channels that each supply a Texas Instruments ADS5485 16-bit, 200 MHz ADC. The ADC outputs pass to an input multiplexer that supports four Acquisition IP modules factory-installed in the Xilinx Virtex-6 FPGA. Each IP module can receive data from any of the four ADCs, or from a test signal generator, providing highly flexible input and antenna assignments.

Four 512 MB DDR3 SDRAM memory banks, one for each IP module, can buffer data in a FIFO mode or store data in a transient capture mode. All memory banks have DMA engines for streaming data at up to 1600 MB/second through the PCIe interface to off-board storage or additional processing. These linked-list engines offer a unique acquisition Gate Driven mode in which the gate duration determines the transfer length, eliminating the need for pre-set transfer lengths. To simplify post-acquisition analysis of multi-channel data, the DMA engines can automatically construct meta-data packets that contain information such as channel ID, a sample-accurate time stamp and data length.

Also contained within each of the four

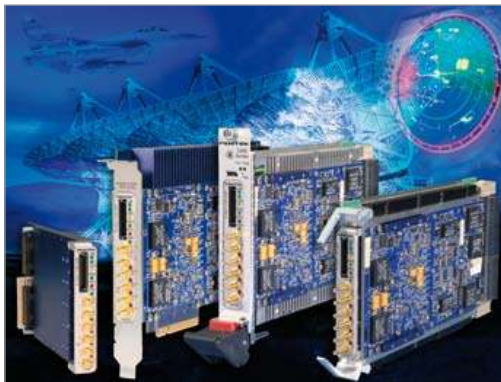

## Wireless IEEE 802.11.g sensor family operates for years on 1.5 V AA batteries

Point Six Wireless introduces the next generation of ultra low power 802.11 Sensors. The product line up consists of Temperature, Humidity, Thermistor, RTD, Pulse Counter, and Analog Input Modules with integrated IEEE 802.11.g radios supporting WEP 128 and WPA2 security. All products include on-board data logging in non-volatile memory as a back up to network outages. Local audible and visual alarms alert personal of problems at the point of measurement as well as via the WiFi network. The sensors are designed to work with Industry Standard 802.11 Access Points for easy installation. This capability eliminates the need for repeaters, controllers and coordinators typically needed for most wireless deployments. The 802.11 'Integration Strategy' reduces installation and on-going maintenance costs associated with the usual 'Overlay Strategy' of installing yet another wireless network where one already exists. Designed to leverage the proliferation of 802.11 infrastructures in Healthcare, Education Foodservice and Industrial Facilities, these products enable IT Managers to derive added value from their WiFi Network build out.

[www.pointsix.com](http://www.pointsix.com) (110421-V)

Acquisition IP modules is an 8-channel digital downconverter bank. Each DDC bank has its own decimation setting from 16 to 8192, providing a wide range of independent output signal bandwidths. The decimation FIR filter within each bank accepts a unique set

of 18-bit user-supplied coefficients for custom channel shaping. Each of the eight DDC channels within a bank can have its own 32-bit tuning-frequency setting and delivers a complex output stream consisting of 24-bit I and 24-bit Q samples.

The installed Acquisition IP modules in the 71662's on-board Virtex-6 FPGA allows users to implement their own logic designs. A variety of

FPGA sizes are available for the 71662 so that users can obtain as much, or as little, capacity as they need. The SXT devices, for instance, offer up to 2016 DSP slices for applications such as real-time signal demodulation, decoding and forwarding by an UAV monitoring communications in hostile areas. For applications with less-demanding requirements, the lower-cost LXT series is available.

To support custom design in the 71662, Pentek offers the ReadyFlow board support package and the GateFlow FPGA Design Kit. ReadyFlow provides features such as turn-key signal analysis software and a command line interface for controlling the module's operation in an application program. GateFlow includes all of the board's factory-installed IP as documented source code, as well as a library of other functions so that developers can integrate their own IP with Pentek's. All data and control paths are accessible within the FPGA.

(110421-VI) [www.pentek.com](http://www.pentek.com)







**QUASAR**  
electronics

The Electronic Kit Specialists Since 1993

**Quasar Electronics Limited**  
PO Box 6935, Bishops Cleeve  
CM23 4WP, United Kingdom  
Tel: 01279 467799  
Fax: 01279 267799  
E-mail: [sales@quasarelectronics.com](mailto:sales@quasarelectronics.com)  
Web: [www.quasarelectronics.com](http://www.quasarelectronics.com)

**Postage & Packing Options** (Up to 0.5Kg gross weight): UK Standard 3-7 Day Delivery - £4.95; UK Mainland Next Day Delivery - £11.95; Europe (EU) - £12.95; Rest of World - £14.95 (up to 0.5Kg)  
**!Order online for reduced price UK Postage!**  
We accept all major credit/debit cards. Make PO's payable to Quasar Electronics. Prices include 20.00% VAT.  
Please visit our online shop now for details of over 500 kits, projects, modules and publications. Discounts for bulk quantities.



**01279**

**Credit Card  
Sales**

**467799**

## Motor Drivers/Controllers

Here are just a few of our controller and driver modules for AC, DC, Unipolar/Bipolar stepper motors and servo motors. See website for full range and details.

### Computer Controlled / Standalone Unipolar Stepper Motor Driver

Drives any 5-35Vdc 5, 6 or 8-lead unipolar stepper motor rated up to 6 Amps. Provides speed and direction control. Operates in stand-alone or PC-controlled mode for CNC use. Connect up to six 3179 driver boards to a single parallel port. Board supply: 9Vdc. PCB: 80x50mm. Kit Order Code: 3179KT - **£16.95**  
Assembled Order Code: AS3179 - **£23.95**



### Computer Controlled Bi-Polar Stepper Motor Driver

Drive any 5-50Vdc, 5 Amp bi-polar stepper motor using externally supplied 5V levels for STEP and DIRECTION control. Opto-isolated inputs make it ideal for CNC applications using a PC running suitable software. Board supply: 8-30Vdc. PCB: 75x85mm. Kit Order Code: 3158KT - **£24.95**  
Assembled Order Code: AS3158 - **£34.95**



### Bi-Directional DC Motor Controller (v2)

Controls the speed of most common DC motors (rated up to 32Vdc, 10A) in both the forward and reverse direction. The range of control is from fully OFF to fully ON in both directions. The direction and speed are controlled using a single potentiometer. Screw terminal block for connections. Kit Order Code: 3166v2KT - **£23.95**  
Assembled Order Code: AS3166v2 - **£33.95**



### DC Motor Speed Controller (100V/7.5A)

Control the speed of almost any common DC motor rated up to 100V/7.5A. Pulse width modulation output for maximum motor torque at all speeds. Supply: 5-15Vdc. Box supplied. Dimensions (mm): 60Wx100Lx60H. Kit Order Code: 3067KT - **£19.95**  
Assembled Order Code: AS3067 - **£27.95**



Most items are available in kit form (KT suffix) or assembled and ready for use (AS prefix).

## Controllers & Loggers

Here are just a few of the controller and data acquisition and control units we have. See website for full details. Suitable PSU for all units: Order Code PSU445 £7.95

### 8-Ch Serial Isolated I/O Relay Module

Computer controlled 8-channel relay board. 5A mains rated relay outputs. 4 isolated digital inputs. Useful in a variety of control and sensing applications. Controlled via serial port for programming (using our new Windows interface, terminal emulator or batch files). Includes plastic case 130x100x30mm. Power Supply: 12Vdc/500mA. Kit Order Code: 3108KT - **£74.95**  
Assembled Order Code: AS3108 - **£89.95**



### Computer Temperature Data Logger

4-channel temperature logger for serial port. °C or °F. Continuously logs up to 4 separate sensors located 200m+ from board. Wide range of free software applications for storing/using data. PCB just 45x45mm. Powered by PC. Includes one DS1820 sensor. Kit Order Code: 3145KT - **£24.95**  
Assembled Order Code: AS3145 - **£31.95**  
Additional DS1820 Sensors - **£4.95 each**



### Rolling Code 4-Channel UHF Remote

State-of-the-Art. High security. 4 channels. Momentary or latching relay output. Range up to 40m. Up to 15 Tx's can be learnt by one Rx (kit includes one Tx but more available separately). 4 indicator LED's. Rx: PCB 77x85mm, 12Vdc/6mA (standby). Two and Ten channel versions also available. Kit Order Code: 3180KT - **£54.95**  
Assembled Order Code: AS3180 - **£64.95**



### DTMF Telephone Relay Switcher

Call your phone number using a DTMF phone from anywhere in the world and remotely turn on/off any of the 4 relays as desired. User settable Security Password, Anti-Tamper, Rings to Answer, Auto Hang-up and Lockout. Includes plastic case. Not BT approved. 130x110x30mm. Power: 12Vdc. Kit Order Code: 3140KT - **£79.95**  
Assembled Order Code: AS3140 - **£94.95**



### Infrared RC Relay Board

Individually control 12 on-board relays with included infrared remote control unit. Toggle or momentary. 15m+ range. 112x122mm. Supply: 12Vdc/0.5A. Kit Order Code: 3142KT - **£64.95**  
Assembled Order Code: AS3142 - **£74.95**



### New! 4-Channel Serial Port Temperature Monitor & Controller Relay Board

4 channel computer serial port temperature monitor and relay controller with four inputs for Dallas DS18S20 or DS18B20 digital thermometer sensors (£3.95 each). Four 5A rated relay channels provide output control. Relays are independent of sensor channels, allowing flexibility to setup the linkage in any way you choose. Commands for reading temperature and relay control sent via the RS232 interface using simple text strings. Control using a simple terminal / comms program (Windows HyperTerminal) or our free Windows application software. Kit Order Code: 3190KT - **£84.95**



## PIC & ATMEL Programmers

We have a wide range of low cost PIC and ATMEL Programmers. Complete range and documentation available from our web site.

### Programmer Accessories:

40-pin Wide ZIF socket (ZIF40W) £14.95  
18Vdc Power supply (PSU121) £24.95  
Leads: Serial (LDC441) £3.95 / USB (LDC644) £2.95

### USB & Serial Port PIC Programmer

USB/Serial connection. Header cable for ICSP. Free Windows software. Wide range of supported PICs - see website for complete listing. ZIF Socket/USB lead not included. Supply: 16-18Vdc. Kit Order Code: 3149EKT - **£49.95**  
Assembled Order Code: AS3149E - **£59.95**

### USB Flash/OTP PIC Programmer

USB PIC programmer for a wide range of Flash & OTP devices—see website for details. Free Windows Software. ZIF Socket and USB lead not included. Supply: 16-18Vdc. Assembled Order Code: AS3150 - **£49.95**



See website for full range of PIC & ATMEL Programmers and development tools.

**No.1  
in KITS**



[www.quasarelectronics.com](http://www.quasarelectronics.com)

Secure Online Ordering Facilities • Full Product Listing, Descriptions & Photos • Kit Documentation & Software Downloads

# NEW

# ELEKTOR OSPV<sup>1</sup>

## An open source vehicle project

### It's for indoors

Ultimately it's up to you (subject to local regulations) to decide where you want to travel with the OSPV<sup>1</sup>, but it is intended to be used indoors. It's not especially well suited to negotiating bumps or uneven surfaces, since it has a ground clearance of just two centimetres.

The two wheels, which have a diameter of 14 centimetres, are far enough apart to keep you well balanced, but they do not provide much clearance for driving over thresholds or other types of bump.

However, it drives like a charm on any sort of flat floor – including factory floors, school corridors, and the corridors of our office building. The rider stands with both feet outside the wheels. Stepping onto the OSPV<sup>1</sup> takes a bit of practice, but thanks to the low centre of gravity it feels very stable.

### It's easy to steer

Once you have your feet positioned properly, all you have to do to get the OSPV<sup>1</sup> rolling is to lean forwards or backwards. With the Elektor Wheelie you move the steering column to the left or the right to negotiate curves, but with the OSPV<sup>1</sup> you use a small joystick for this. The vehicle responds immediately to joystick movements, so it's easy to perform pirouettes and other elegant manoeuvres. In fact, it would be right at home in a ballroom. The attitude of the OSPV<sup>1</sup> is saved when it is switched on and is subsequently used as a reference, so you should ensure that the steps are level (horizontal) during this process.

### It's light and foldable

The OSPV<sup>1</sup> is designed to be taken apart easily, so it can be stowed conveniently in the boot of a car. It's also relatively light. It weighs just 25 kg, so you don't have to be a muscleman to pick it up. The pivot and fixing point is on the steering column, which comes apart after you loosen two wing nuts. I'm willing to bet that many of you will be inspired to apply your creativity to this and perhaps come up with a smarter and easier solution. You're welcome to do so – the OSPV<sup>1</sup> is very amenable to simple modifications.

The Elektor Wheelie, which we launched a while ago, has been adopted by schools and private individuals who want to gain a thorough understanding of the technology behind self-balancing vehicles.

Our new Elektor OSPV<sup>1</sup> is based on the same concept, but with the difference that it's for indoors, it's easy to steer, it's light and foldable, it's open source, and it looks smart.



### OSPV<sup>1</sup> specifications

Weight:	25 kg (55 lbs)	Ground clearance (under steps):	20 mm (0.8 inch)
Height:	120 cm (47.2 inch)	Foot height (on steps):	5.6 cm (2.2 inch)
Width:	47 cm (18.5 inch)	Width between steps:	29.5 cm (11.6 inch)
Depth:	47 cm (18.5 inch)	Range:	8 km (5 miles)
Maximum load:	90 kg (200 lbs)	Turning circle:	0 m



We're all looking for balance in our lives. With a bit of modern electronics, that's actually not so difficult. Last year we launched the Elektor Wheelie, a self-balancing personal transport device. In this issue we take you for a spin with the new Open Source People Vehicle<sup>1</sup> (OSPV<sup>1</sup>).



## It's open source

The nice thing about the OSPV<sup>1</sup> is that you can configure or modify it to suit your wishes. The electronics are the same as in the Elektor Wheelie, the software is freely available, and you can even modify the software to alter the handling characteristics. Everyone who has been involved in developing extensions for the Elektor Wheelie can also use them with the OSPV<sup>1</sup>. The schematic diagrams, PCB design and source code listing are all available on the Elektor website. The OSPV<sup>1</sup> is supplied with a charger for the two 12-V rechargeable batteries, which have a capacity of 9 Ah.

## It looks smart

Of course tastes vary, but up to now the OSPV<sup>1</sup> has drawn only positive responses. During our test runs we heard comments like "hey, that's neat", "nice device", or simply oohs and aahs. The structure is open and intentionally light, with clean lines.

## What you can do with it

The OSPV<sup>1</sup> is primarily intended for moving people, but it doesn't have to be limited to that. A variety of other uses are conceivable, ranging from an electric wheelbarrow to a handy motorised shopping cart. This is where the advantages of the open source approach come to the fore. Everyone is free to work on the design and turn it into something special. As already mentioned, it is intended for indoor use, which also includes factory buildings, terminals, school corridors, and so on – as long as the floor is flat, the OSPV<sup>1</sup> can run on it.

As for street use, we should point out that using vehicles such as this on the street is subject to rules and regulations, which may vary from country to country. There's also an upper limit on the rider's weight; anything up to 85 kg is perfectly OK. Finally, you should give some thought to body protection – after all, you're riding on a moving vehicle.

## Where to get it

The OSPV<sup>1</sup> is exclusively available from the Elektor Shop. Visit [www.elektor.com/ospv1](http://www.elektor.com/ospv1) for full information.

Max. speed:	15 km/h (9.3 mph)
Wheels:	Polyurethane, 14 cm dia. (5.5 inch)
Motors:	DC, 2 x 250 W
Drive train:	HDT toothed belt

Batteries:	2x lead-acid gel-cell CTM ct0-12L, 9 Ah 12 V
Charger:	Suitable for Europe (230 V) and North America (110 V)
Charging time:	2.5 hours

# Developing Apps for Android

## Using a PC, BeagleBoard, phone or tablet

By Clemens Valens (Elektor Editorial France)

The first mobile telephone with the Android operating system made its debut in late 2008, and according to current estimates 350,000 new Android phones go on the air each year. What is the reason for this amazing success? Is it Google? Or the fact that it's open source? Or because it works well? In any case, the specific reason isn't that important; what matters is that you can also join the trend and develop your own Android apps.



### What is Android?

Android Inc. was founded in Palo Alto, California (USA) in late 2003, for the purpose of developing software for mobile telephones. Scarcely two years later the company was bought by Google. Four years after the founding of Android Inc., in late 2007, the Open Handset Alliance was founded, with Google as a member. The mission of this alliance is to develop open standards for mobile devices. Their first product was Android, a platform for mobile devices that is based on the Linux 2.6 kernel. A year later the first mobile telephone with this new operating system, the HTC Dream, went on the market.

### Android is not Linux

Although Android was originally based on Linux, it has now become a fully independent operating system (OS). The source code of Android is still open, but it no longer forms part of the codebase of Linux. Google has modified certain parts of Linux, with the result that Android does not include X Windows or any of the standard GNU libraries. This makes the conversion of existing Linux applications rather complicated. Google also added their own functions, especially with regard to the security of mobile devices. Android also differs from Linux in terms

of the licensing model. Linux is distributed under the GNU General Public Licence (GPL), while Android is distributed under the Apache licence of the Apache Software Foundation (ASF). Unlike the GPL, the Apache licence allows proprietary software that is based on open software (and therefore falls under the same licence) to be distributed without revealing the source code.

### Android is also not Java

Although applications ('apps') for Android are written in Java, they are not executed as Java applications because Android does not have a Java virtual engine or Java libraries. This means that Android cannot run Java programs. Android applications use only the syntax of the Java language, and they are executed by a virtual machine called Dalvik.

Incidentally, it is not difficult to develop libraries for Android using other programming languages, such as C or C++. Dalvik is able to import and use libraries of this sort, as well as all Windows dynamic linked libraries (DLLs).

### Making apps for Android

Everyone can make apps for Android. All of the tools you need for this are available for download free of charge, and you don't

even need to have access to a real Android platform. For instance, on the Android developers website [1] you can find everything you need, including emulators for Android hardware. Software development kits (SDKs) are available for Windows, Linux and Mac OS X environments.

Although Android uses only the syntax of Java, the SDKs are based entirely on Java. This means that you must install the Java development kit (JDK) and you must have a Java virtual machine (a Java runtime environment, or JRE) on your system. Eclipse is recommended as the integrated development environment (IDE), supplemented by the Android Development Toolkit (ADT).

The procedure for installing the SDK (including the JDK, Eclipse, ADT and so on) is described in detail on the relevant website, so there is no need to repeat it here. However, before getting started you should know that the installation process – actually, the downloading process – may take several hours, depending on the speed of your Internet connection, because we're talking about several gigabytes here.

Once you have everything installed, it's a good idea to work through the 'Hello Android' tutorial. This tutorial also provides good explanations, although it doesn't give much guidance on choosing an Android ver-



sion. Several versions of Android are available, with names that reveal a taste for sweet treats: version 1.5 (Cupcake), version 1.6 (Donut), version 2.0/2.1 (Éclair), version 2.2 (Froyo – a brand of frozen yoghurt), version 2.3 (Gingerbread), and version 3.0 (Honeycomb). The hardware that your app can run on depends on the version of Android that you use. Version 3 is intended for tablet computers, while version 2.2 (Froyo) is currently the most popular (and apparently it is even possible to install this version on an iPhone or iPod), followed by version 2.1 (Éclair). You should choose the version that matches your hardware.

Next you need to create a virtual Android peripheral device (Android Virtual Device, or AVD) that is compatible with the Android version you selected, and then launch it. Launching the AVD can take a while, depending on your development machine, and the AVD needs a lot of memory. The higher the Android version, the slower the AVD. On our test PC (Windows XP SP3, 2 GB RAM, Pentium T4200 clocked at 2 GHz), it took several minutes to launch a virtual tablet for use with Android version 3. You just have to be patient.

### Android programming can be fun

If you don't have any experience with programming but you would like to generate an app for your Android phone or tablet, there's a tool that's just right for you: App Inventor for Android [2].

To use this tool, you need a PC with a recent operating system (Windows, Linux or Mac OS), an Internet connection, a web browser and Java. To avoid unnecessary disappointments, first visit the App Inventor website to see whether your computer meets all of the requirements. If everything checks out, download App Inventor Setup (nearly 100 MB) and install it with the recommended standard settings.

The next step is to connect your Android device. Things get a bit more complicated here, since you need a driver for the device and this means searching for a suitable driver on the Web, unless you have a phone model that is recognised automatically (such as the Nexus One).

If you (like the author) don't have an Android telephone, you can still start work-

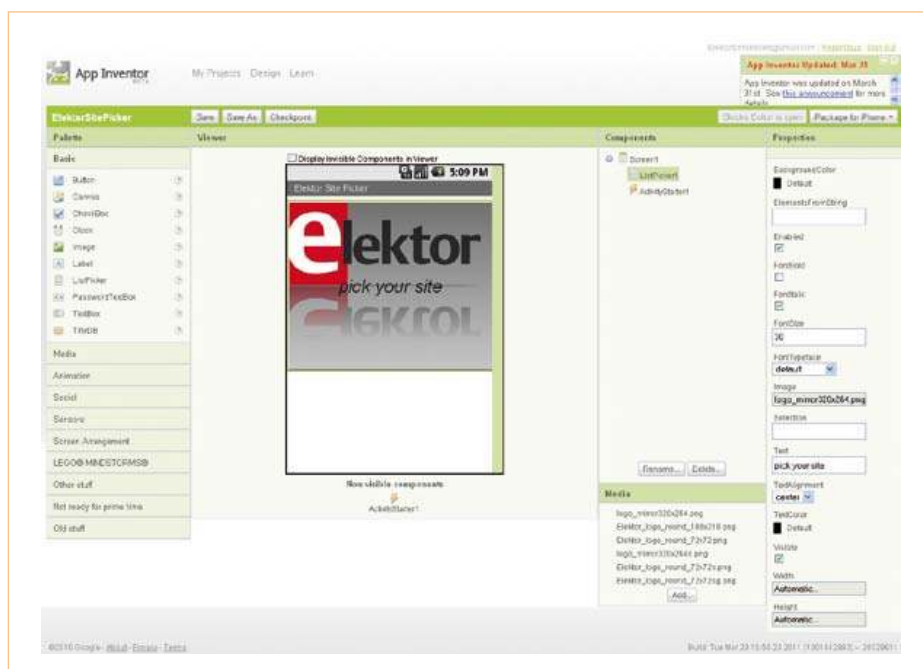

Figure 1. The Designer window of Android App Inventor.

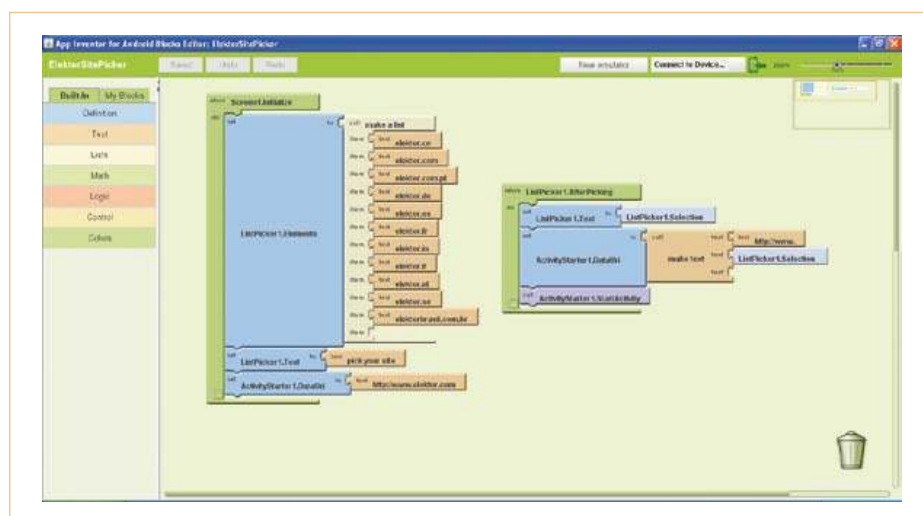

Figure 2. Our test app in the Blocks Editor window.

ing on your application because App Inventor also includes an emulator. According to Google, launching the emulator can take a few minutes, but on our test machine the emulator was ready to use after approximately 30 seconds.

The procedure for generating an application is the same for both real and virtual Android devices. First you open App Inventor by clicking My Projects on the start page (here we assume that you are logged in via your Google account). This opens the Designer window (Figure 1), which is where you develop the visible part of the application by

placing objects such as buttons, images and sounds on a background that corresponds to the screen of your Android device. You can adapt the appearance of the application as desired by modifying specific attributes of these objects. The Blocks Editor is where you specify what the application does. Your program is shown in the Blocks Editor as a set of building blocks, with the object attributes and actions taking the form of puzzle pieces. You create a program by linking these pieces together in a particular manner (Figure 2). This approach is very similar to Scratch [3], a programming

## Caution: pitfalls

The author encountered several problems while installing Android on the BeagleBoard. The first problem occurred right at the beginning of installation script **mkmmc-android.sh**. An error message appeared and only the first partition was created on the SC card. In a sudden flash of insight, the author realised that the *grep* instruction in the script was looking for the word 'disk', but he had a French version of Ubuntu and this meant that the instruction should have been looking for the word 'disque'. Instead of modifying the script, the author changed the language setting of Ubuntu in order to avoid similar problems with other scripts. If you do change the script and then save it with a different name, remember to also generate an executable version (right-click and select *properties* -> *permissions*).

The second problem involved video output. The SD card included with the BeagleBoard holds a copy of the Ångström distribution, which is a version of Linux adapted to embedded systems. When the BeagleBoard was started up with this operating system, everything worked fine and an image appeared on the monitor. By contrast, attempts to start up with Android or Ubuntu resulted in a black screen, despite the fact that the monitor worked perfectly with the computer. The cause of this problem turned out to be the video resolution, which was not compatible with the resolution of the monitor. The author discovered that the Android and Ubuntu distributions for the BeagleBoard are configured with a default resolution of 1280 × 720 pixels, which is somewhat unusual and which the monitor concerned could not handle.

To solve this problem, you can edit the **boot.scr** file by using the **mkbootscr** tool, which is located in the *Tools* folder of the TI SDK, but this script produces a boot.scr file for a different card. Fortunately it also generates a boot.cmd

file, which can be modified with a text editor and then converted into a boot.scr file.

In the boot.cmd file, replace the **bootargs** by the corresponding values in the user guide for the TI SDK and add the following line at the end (before the ' ' character):

**omapfb.mode=dvi:1024x768MR-16@60**

If necessary, you can replace '1024x768' by a different resolution compatible with your monitor. Now issue the command **mkimage -A arm -O linux -T script -C none -a 0 -e 0 -n 'Execute ulmage.bin' -d boot.cmd boot.scr** to create the boot.scr file and copy it to the SD card in the root directory of the boot partition.

The TI application note specifies a clock frequency of 1 GHz for the boot.scr file (**mpurate=1000**), but there are reports all over the Web saying that the BeagleBoard does not work well at especially high clock rates. Consequently, we did not try this frequency and chose a lower frequency instead (800 MHz) by setting **mpurate=800**. The author's boot.scr file (which works) is available at [4].

Another pitfall that you should avoid relates to user permissions for manual initialisation of the SD card (which is certainly possible). This must always be done by someone acting as a root user, as otherwise Android will not be able to complete the startup process and will send messages containing the phrase 'Permission denied' to a (virtual) terminal connected to the serial port of the BeagleBoard. In order to act as a root user of Ubuntu, open a terminal window and type **sudo -s**. Now you can manually initialise the SC card from this terminal window. Note that the boot partition of the SC card must be a bootable partition. Also remember to execute the command **/media/rootfs# chmod -R 755 /mnt** in order to grant access to the *rootfs* file system.

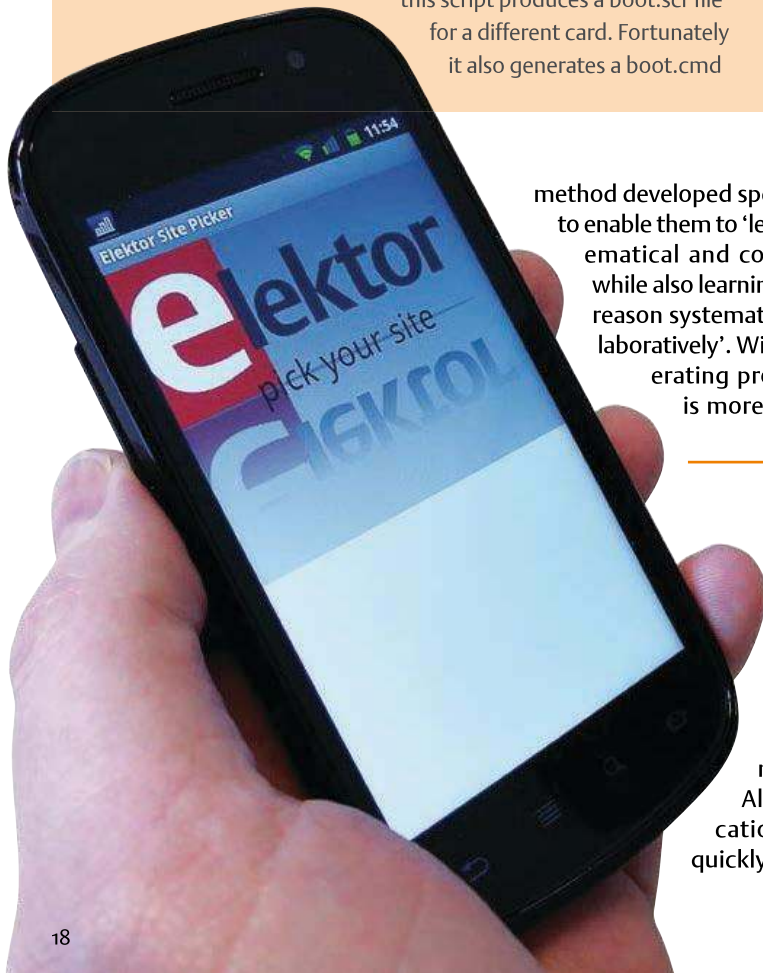

method developed specifically for children to enable them to 'learn important mathematical and computational ideas, while also learning to think creatively, reason systematically, and work collaboratively'. With this method, generating programs for Android is more like fun than work,

some things are not possible and it's not always simple. Furthermore, App Inventor is a beta version, which means it may still contain bugs. For example, while experimenting with this tool the author had major problems with the voice synthesizer when the application also included an ActivityStarter object.

**It really works:  
our test application on a genuine  
Android mobile phone.**

even for Elektor readers (and others) with no programming experience.

Although small applications can be created quickly using this method,

Once your application is ready, you can package it (*Package for Phone*) and download it to your PC or directly to your Android device. If your phone is not connected to the PC, you can obtain a flash code (QR code; see **Figure 3**) with a link to the application, so that it can be downloaded to



the phone over the air (assuming that the phone can read flash codes and can connect to the Internet). You can also retrieve the source code from the project management page. For example, you can download the author's designs from [4] and import them into your project.

### Required hardware

As an electronics enthusiast, you may be interested in building your own hardware platform for Android, but first you need to know the specifications. Unfortunately, they are a bit vague, but it appears that the absolute minimum is an ARM microcontroller clocked at 200 MHz with 32 MB of RAM and 32 MB of flash memory. However, it is recommended to have at least 128 MB of RAM and 256 MB of flash memory. For Android 3 you need a microcontroller clocked at 1 GHz, along with 512 MB of RAM. With regard to peripherals, you need a USB port, a (flatscreen) QVGA monitor with 65,536 colours or more, and ten buttons or keys. Other useful (but not essential) items are an SD or microSD card reader, a camera with 2-megapixel resolution, and a Bluetooth interface.

Of course, you can put together a suitable system on your own, but it is much easier and probably cheaper to buy a ready-made board. With a bit of searching on the Web you're bound to find something that fits your budget.

### BeagleBoard

A few years ago Texas Instruments (TI) developed a board called the BeagleBoard [5], which is intended to promote interest in their OMAP family of multimedia processors. This board contains open hardware and is supported by the open source community. Although the schematic diagrams and PCB artwork for the board are available for free, you're out of luck if you want to build your own BeagleBoard because the RAM is mounted on top of the processor using the Package on Package (PoP) technique. Fortunately, the board is not especially expensive (the xM version costs only USD 149), and it is readily available.

The BeagleBoard has an extensive set of features. The most recent version (xM), shown

in **Figure 4**, includes four USB ports (host and peripheral), an Ethernet port, an RS232 port, a USB OTG port, a microSD connector, stereo audio input and output, an S Video output, an HDMI port and expansion connectors for an LCD screen, a camera, and a breadboard area. The processor, or more precisely the system on chip (SoC) device, is a DaVinci DM3730 digital media processor, which integrates an ARM Cortex-A8 core, a TMS320C64 DSP and an SGX graphics accelerator. The processor is compatible with high-performance operating systems such as Windows CE, Linux, QNX and Android. Unlike the first version of the BeagleBoard, the xM version does not have any flash memory. In this version the RAM is complemented by a microSD card, which holds the operating system and the applications. The advantage of this configuration is that it is easy to change operating systems by replacing the SD card. The drawback is that performance is reduced slightly, since SD cards are not noted for their speed. In some cases the performance can be improved by using



Figure 3. The flash code that gives a mobile phone access to our application.

a USB stick.

All in all, the BeagleBoard is a powerful and versatile computer, which can be used for a wide variety of applications. Although it is not necessarily the best platform for Android, it is a reasonable alternative if you don't have an Android phone or an Android tablet.

For this development platform you also need:

- an external 5 V power source that can accommodate a 1 A load (we measured a power consumption of nearly 3.5 W

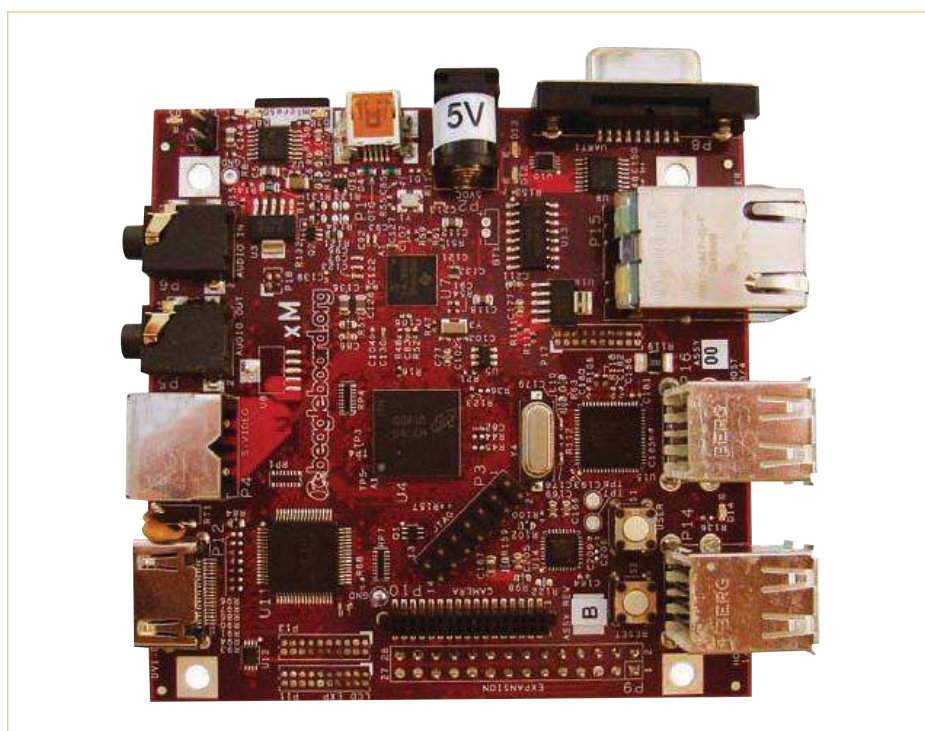

Figure 4. The BeagleBoard xM operates from a 5 V supply and draws nearly 700 mA when Android is running.

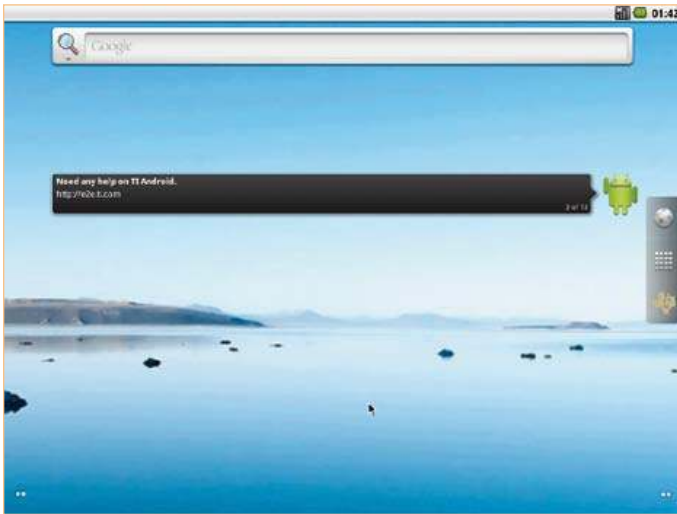

Figure 5. The Android start screen on the BeagleBoard monitor.

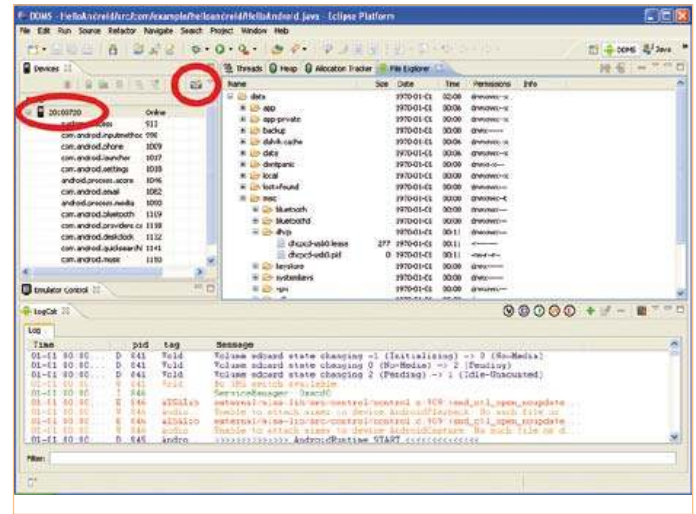

Figure 6. The DDMS window in Eclipse. Our Android device is called '20100720'. You can use the camera icon to make pictures of the screen.

with Android running, equivalent to 700 mA at 5 V);

- a monitor with a DVI-D port (although the BeagleBoard has an HDMI port, it outputs only DVI-D signals);
- a USB hub with an external power source (because the board's USB ports cannot supply enough current);
- a USB keyboard and a USB mouse, both connected to the hub.

A microSD card with a capacity of at least 4 GB is recommended for installing Android (or Ubuntu). A suitable card is included with the BeagleBoard, but the author purchased an additional 8 GB microSD card in order to avoid damaging the Ångström distribution already present on the supplied card (Ångström is a Linux distribution for embedded systems).

Although TI provides everything you need to start using Android, you must have access to a Linux PC (or a virtual Linux PC) with an SD card reader in order to initialise the SD card. TI recommends Ubuntu 8.04 or later; we used Ubuntu 10.4. After downloading TI\_Android\_FroYo\_DevKit-V2.2 (1.1 GB) [6], you're ready to get started. Although the procedure for this is essentially very simple, you may encounter a few problems. Consult the 'Caution: pitfalls' inset if anything goes wrong.

Open a terminal window on the Ubuntu machine (for example, press Alt F2 and tick 'Run in terminal'), then enter `sudo -s` in order to become a root user with all of the associated permissions. Although the procedure described below is not absolutely necessary, since the card can also be initialised using

`sudo` alone, it is much easier to use if you encounter any problems.

Unpack the archive (`tar -xzf TI_Android_FroYo_DevKit-V2.2.tar.gz`) and use the `cd` command to change to the directory (folder) `TI_Android_FroYo_DevKit-V2.2\Prebuilt_Images\beagleboard-xm\`, which is now present on your computer. In this folder, use the command `./mkmmc-android.sh /dev/sd<device>` (preceded by `sudo` if you are not a root user) to launch the script `mkmmc-android`. In this command, `<device>` must be replaced by the drive letter of the card reader. On the author's system this is 'C', so the command becomes `/dev/sdc`. There are various ways to find out which drive letter is assigned to the card reader; we used the Ubuntu disk utility (under *System -> Administration*). Be sure to get this right, since the Android installation script formats the drive specified by the command.

It may take a while for this script to complete execution, but once it's finished without any problems you are done with Ubuntu. The formatted SD card now has three partitions: *boot*, *rootfs* and *data* (with sizes of 74 MB, 4 GB and 3.9 GB, respectively, on an 8 GB SD card). Plug the SD card into the socket on the BeagleBoard and start it up. This takes fairly long the first time (more than a minute in the author's case), but in the end you will see the word 'Android' appear on the monitor, followed by the Android start screen (Figure 5). It is instructive to connect a (virtual) terminal to the RS232 port of the BeagleBoard (port settings: 115200, N, 8, 1) and view

the messages exchanged during the startup process.

Bear in mind that Android is intended to be used with touchscreens and the entire user interface (HMI) is based on motions (touching and dragging). If you do not have a touch-sensitive screen, you can use the mouse as a finger. You 'touch' an object by left-clicking it, and you drag an object by clicking and holding the left mouse button. A right-click means 'Go back'. You can do almost everything with the mouse, except opening the menu (at least we weren't able to do so). This is not much of a problem, unless you want to change the background image for the screen (we were unable to find an alternative method for this). In order to open the menu, you must press the F1 key on the keyboard. Incidentally, this was the only key that we used during all of our Android sessions.

As soon as the BeagleBoard was able to launch Android without any problems, we said goodbye to Ubuntu and continued with Windows XP for the sake of simplicity. This choice was also motivated by a shortage of monitors. The only flatscreen monitor we had available had to be used for both Ubuntu and Android, which ultimately became a bit awkward, and Windows XP was running on a laptop with its own screen.

The next step is to integrate the BeagleBoard into the Android SDK environment. (If you haven't already installed this SDK, see the section 'Making apps for Android' above for more information.) How you go about this depends entirely on your operat-



## Our icon joins the crowd. Pretty cool!

ing system and is explained very well in the TI application note. Here we describe the procedure for Windows, since this is what we used.

First download the file **usb\_driver\_r03-windows.zip** [7] and unpack it. Open a terminal window and enter the following command (followed by Enter):

```
echo 0x18D1 > "%USERPROFILE%\.  
android\adb_usb.ini"
```

This cryptic command creates a text file named **adb\_usb.ini**, which contains the text '0x18D1', in a folder named **.android** located in the folder where Windows saves your personal settings. If you want to see where this folder is located, type **echo %USERPROFILE%**.

Next, open the file **android\_winusb.inf** in Notepad. This file is located in the folder containing the USB driver that you unpacked earlier on. In this file, insert the following lines below the header [Google.NT\86]:

```
; Beagle Board  
%SingleAdbInterface% = USB_Install,  
USB\VID_18D1&PID_9018  
%CompositeAdbInter-  
face% = USB_Install, USB\  
VID_18D1&PID_9018&MI_01
```

Save the file and close it.

Start up the BeagleBoard and wait until the Android start screen appears. Connect a USB cable between the PC and the mini-USB connector of the BeagleBoard, which is located next to the power connector, and install the driver under Windows. This must be done manually by telling Windows that the driver is located in a place specified by you. Enter the path to the modified **android\_winusb.inf** file and let Windows do the rest of the work.

After Windows has recognised the BeagleBoard as an Android ADB interface (which requires restarting the computer), you can test the link by entering the commands shown in boldface below in a terminal window:

```
adb kill-server  
adb start-server
```

```
* daemon not running. starting it  
now on port 5037 *
```

```
* daemon started successfully *
```

### adb devices

```
List of devices attached  
20100720          device
```

The commands and responses listed above indicate that your BeagleBoard has been recognised as an ADB peripheral device with the name '20100720', and from now on you can use it as an Android device in App Inventor or Eclipse. It will log on with this name (number) when you run the application you have developed for it.

You can also use the terminal window to install applications (**adb install my\_app.apk**), such as applications you have downloaded from Android Market, or to uninstall applications (**adb uninstall my\_app.apk**). Alternatively, you can use application management to uninstall applications directly in Android.

The command **adb shell** opens a terminal window for Android, where you can enter Linux commands to perform operations on files.

You can use the Dalvik Debug Monitor Server (DDMS) perspective in Eclipse for tasks such as making pictures of the screen of your Android device by clicking the small camera icon (Figure 6). This tool can also be used outside the Eclipse environment. It is located in the *Tools* folder of your SDK installation under the name **ddms.bat** (what else would you expect?).

If you want to connect your BeagleBoard with Android to the Internet, it's worthwhile knowing that the Ethernet port, like the four USB ports on the board, is actually



connected to the USB hub integrated on the board. Consequently, the Ethernet port is not designated **eth0**, but instead **usb0**. This means that **eth0** must be replaced by **usb0** in commands related to the network. To obtain an IP address, connect the BeagleBoard to your network and enter the command **netcfg usb0 dhcp** in the ADB shell (assuming that your DHCP server is online). Request the IP address of your DNS (**getprop net.usb0.dns1**), tell Android that it must use this address to access the Internet (**setprop net.dns1 <received IP address>**), and voilà: your BeagleBoard is online.

You now have all the information you need to start developing your own Android apps. We look forward to seeing the first user-developed app that allows your own circuit to be controlled via Bluetooth.

(110265-l)

### Internet Links

- [1] <http://developer.android.com/index.html>
- [2] <http://appinventor.googlelabs.com/about/>
- [3] <http://scratch.mit.edu/>
- [4] [www.elektor.com/110265](http://www.elektor.com/110265)
- [5] <http://beagleboard.org>
- [6] [http://software-dl.ti.com/dsps/dsps\\_public\\_sw/sdo\\_tii/TI\\_Android\\_DevKit/02\\_02\\_00/index\\_FDS.html](http://software-dl.ti.com/dsps/dsps_public_sw/sdo_tii/TI_Android_DevKit/02_02_00/index_FDS.html)
- [7] [https://dl-ssl.google.com/android/repository/usb\\_driver\\_r03-windows.zip](https://dl-ssl.google.com/android/repository/usb_driver_r03-windows.zip)

# Measure Gamma Rays with a Photodiode

## Radiation detector using a BPW34

by Burkhard Kainka (Germany)

The first device that springs to mind when thinking about measuring radioactivity is the Geiger-Müller tube. However, these counter tubes are getting hard to find and expensive, and even if you do

manage to get hold of one, you will still need to find a way to generate its operating voltage of several hundred volts. It is less well known that even a humble photodiode such as the BPW34 can be used to detect X-rays and gamma radiation.



Ionising radiation is potentially harmful to health, and it is important to minimise one's exposure to it as far as possible. A simple Geiger counter with a small glass mantle tube will not usually be adequate to detect possibly harmful radiation. The semiconductor sensor we describe below also has a relatively low sensitivity, only being able to detect fairly intense sources of radiation, but it is nevertheless an interesting device for carrying out experiments and measurements.

An advantage of using a photodiode is its small sensitive area. The background rate due to cosmic rays is very low and signals from small samples are easier to detect than with a counter tube.

### Radiation

When considering protection from radiation it is gamma rays that are the most important. They can penetrate walls and it is difficult to block them. Hard gamma rays are present in the environment all around

us and are also not stopped even by a thick wall. Alpha particles, on the other hand, only have a short range and generally cannot even penetrate a sheet of paper: this is the reason that many counter tubes cannot detect them, unless they have a very thin mica window. Beta particles have a longer range and can penetrate thin sheets of metal. Most counter tubes are mainly designed for detecting gamma rays while, within certain limitations, also being sensitive to beta particles.

### Diode as detector

The behaviour of a type BPW34 PIN photodiode is similar to that of a low-cost counter tube. Alpha particles will be stopped by the plastic enclosure of the device, whereas gamma rays pass through without problem and create many electron-hole pairs in the diode's depletion layer. If the diode is reverse-biased, almost all of the charge carriers will be drawn away: this corresponds to a small current pulse which can be amplified and processed. Beta particles can also

generate such a signal if they are sufficiently energetic to reach the depletion layer. The amplitude of the signal produced by the photodiode is considerably smaller than that normally obtained from a counter tube, and so a very low-noise instrumentation amplifier circuit is needed.

Another requirement when using a photodiode as a beta and gamma radiation detector is that light must be completely excluded, as otherwise the photocurrent will overwhelm the signal we are looking for. In our prototype we used ordinary aluminium kitchen foil as a screen.

The difference between PIN diodes and PN diodes is that the former include an extra very lightly N-doped region called the 'intrinsic', or 'i' region. This high-resistance region lies between the 'n' and 'p' regions. The result is a wider depletion layer in the diode, and hence a greater volume of semiconductor that can interact with photons. The structure is used in a photodiode in



order to obtain as many charge carriers as possible per photon, optimising the device's sensitivity.

Another way to increase sensitivity is to increase the sensitive area of the device. However, this has the disadvantage of increasing its capacitance, which reduces the (voltage) amplitude of its output signal. Commercially-available semiconductor radiation detectors have a large area and a wide intrinsic region. Simple PIN photodiodes such as the BPW34 are less sensitive than these devices, but also of course somewhat cheaper. The BPW34 and BPX61 photodiodes are practically identical apart from their enclosures. The (cheaper) BPW34 comes in a plastic package, whereas the BPX61 comes in a TO-5 metal enclosure with a glass window. It is possible to remove this window (carefully!) to expose the chip: this will make the diode capable of detecting alpha particles.

The rays or particles must first make it through a 15 µm thick piece of aluminium (the thickness of ordinary kitchen foil). This is no obstacle to gamma rays and beta particles, and alpha particles with an energy of 4 MeV or more will also pass through. When the particle enters the plastic of the photodiode package, deceleration radiation (German: 'bremsstrahlung') will be produced in the form of brief flashes of light, which can also sometimes be detected by the sensor. It is therefore not impossible for even the BPW34 to have some sensitivity to alpha particles.

In principle any semiconductor is sensitive to ionising radiation. It is perhaps less surprising, then, that a photodiode is sen-

sitive to radiation than that the effect has not been widely remarked on before. The effect is however well known in dynamic RAMs, whose stored data can be corrupted by incident radiation. The problem of building electronics to withstand the higher levels of radiation found in space is becoming increasingly difficult, because as structures get smaller it becomes increasingly likely that a single energetic particle can interfere with the operation of a circuit.

### Amplifier

In the literature charge amplifiers are usually constructed using a low-noise FET-input opamp as the input stage. Here we take an alternative approach: **Figure 1** shows the circuit of the sensor amplifier. Two transistors are used to amplify the signal from the photodiode. The direct-coupled amplifier automatically sets itself to a mid-range operating point, which gets a good signal-to-noise ratio from the low-noise BC549C transistors.

The transistor input of the amplifier has a comparatively low impedance, which gives good noise matching. As a result of its base-collector capacitance the first stage also operates as an integrator: this turns

the brief pulses from the photodiode into longer pulses which can then more easily be amplified.

Sensitivity can also be increased by increasing the reverse voltage on the diode. This reduces the capacitance of the diode and increases the size of the depletion layer. The voltage can be as high as 32 V, although the optimum value probably lies somewhat lower: the diode already operates well at 9 V. It is also possible to wire two or more photodiodes in parallel, and that way it is possible to achieve a sensitivity on a par with that of a small counter tube such as the ZP1310.

An oscilloscope can be connected to the output of the circuit to view the signal. Readers who yearn for the clicking sound of a 'real' Geiger counter should consult the text box 'From radiation to sound' for a suitable solution.

### Construction

The circuit can be built on a piece of breadboard (see **Figure 2**), with the photodiode on the underside (**Figure 3**). To keep light out of the sensor the whole circuit is wrapped in aluminium foil (**Figure 4**). As mentioned above, ordinary kitchen foil is

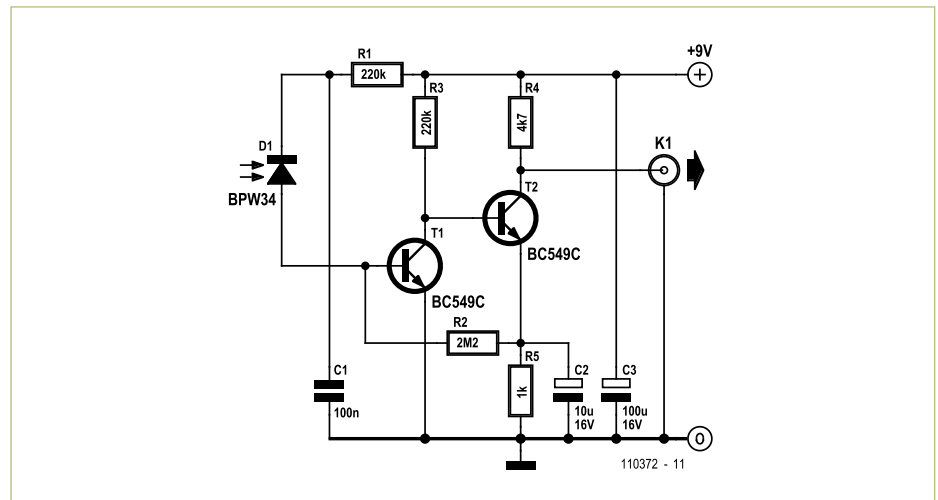

Figure 1. The amplifier circuit.

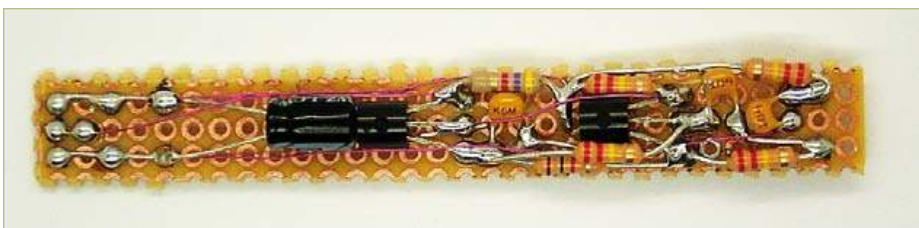

Figure 2. Prototype of the sensor amplifier.

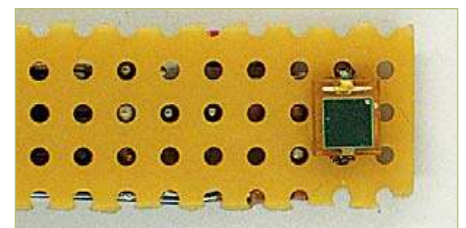

Figure 3. The sensor is on the underside of the board.

## Luminous dials

An old watch with a luminous dial is ideal for testing radiation detectors. Alternatively, a suitable alarm clock or compass might be found at a car boot sale.

Radioactive luminous paints were used until about 1965 and watch and clock faces from that time will have lost almost all of their luminosity by now. If you are not sure whether your watch is radioactive, it is possible to carry out a simple test without any electronics: all you need is a magnifying glass. In complete darkness, with your eyes fully accommodated, look at the hands under the glass. If the

paint is a radioactive mixture, you will see faint flashing and flickering: you are actually witnessing individual decays. The alpha particles produced excite the luminous paint. If you see no light or an absolutely uniform light, then there is no radioactivity present.

This test is probably only possible with luminous paints based on radioactive materials that have aged considerably, as when the paints are new there may be too many decays happening to see them individually.



Figure 4. The whole thing is wrapped in aluminium foil.

ideal for this as it is thin enough to let beta particles through. The foil also functions as electrical screening.

To avoid the foil causing short circuits, wrap the board first in insulating tape, leaving a gap for the window of the photodiode. Then wrap the assembly in foil, not forgetting to connect the foil to ground.

## Experiments and results

The best way to evaluate the results is to use a digital oscilloscope, in AC-coupled mode. A good place to start is with a vertical sensitivity of 50 mV per division and a timebase of 0.2 ms per division. Some oscilloscopes have a persistence mode which allows the results to be accumulated on the display. It is of course also possible to use an analogue oscilloscope.

In the quiescent state a band of amplified noise about 30 mV<sub>pp</sub> will be seen (Figure 5). A gamma ray hitting the sensor will be seen as a positive pulse with a small negative undershoot following it. If strong negative-going pulses are seen it is a sign that the circuit is not screened well enough and is reacting to RF signals: the radiation we are trying to detect only causes positive-going pulses. Figure 6 shows the signal accumulated over a period of 30 s with the sensor pointing at an old pocket watch with luminous hands.

Figure 7 shows measurements taken from another radioactive sample, in this case a small piece of pitchblende (uranite), a naturally-occurring ore of uranium. Again the measurements are taken over 30 s. It is easy to see that this sample is more radioactive; but it is also possible to see a difference in the energy distribution. There are more

## From radiation to sound

A 'real' Geiger counter makes a pleasant ticking sound. Our diode sensor, on the other hand, is completely silent.

We can remedy the situation with the help of a comparator and a circuit to stretch the pulses so that we can drive a loudspeaker to make clicks. The tested circuit shown here uses a type LM311 comparator which produces a pulse on its output when the amplitude of a pulse on its input exceeds a threshold set by the trimmer. The transistor at the output stretches the pulse to make it audible. The final output can be used to drive headphones, an audio amplifier and a loudspeaker, or a PC-style active speaker.

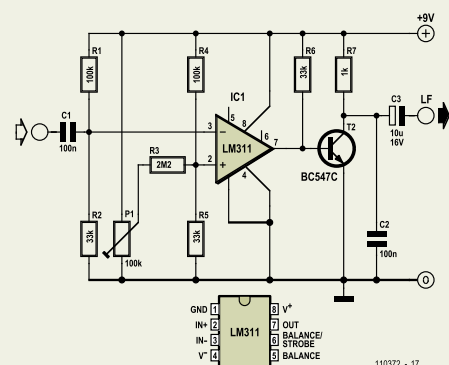



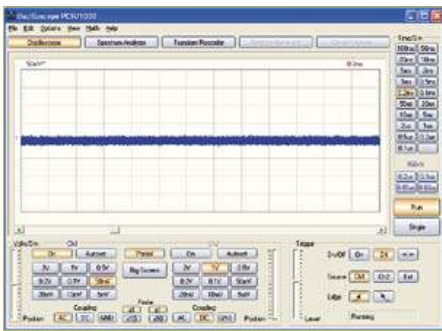

Figure 5. Circuit output in the quiescent state.

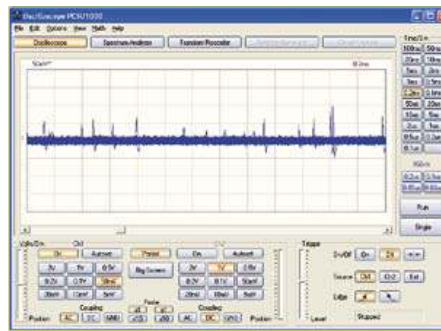

Figure 6. Readings over 30 seconds from an old watch with luminous hands.

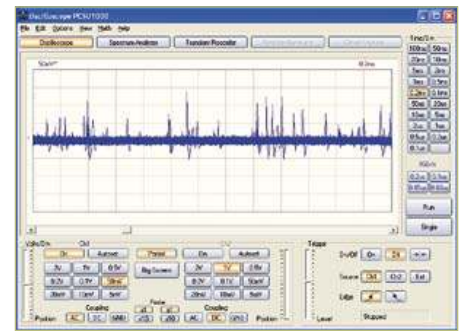

Figure 7. Readings over 30 seconds from a sample of a mineral containing uranium.

pulses with an amplitude of over 100 mV than in the case of the luminous watch. This shows that, unlike a Geiger tube, this detector can determine the energy of the individual particles. This in turn lets us make deductions about the types of nuclei that are disintegrating. In the case of pitchblende these will be elements in the uranium decay series; in the case of the luminous watch the decaying nucleus is likely to be radium.

The possibility of accumulating readings over a long time period lets us examine samples where we would expect little or no radioactivity. Here the photodiode works better than the counter tube as the background rate is practically zero. With a Geiger counter there are almost always pulses arising from cosmic rays: these hard gamma rays also affect the photodiode sensor, but because of its much smaller sensitive area these events are much rarer, and so it is eas-

ier to separate the wanted signal from the background. **Figure 8** shows readings from a sample of galena, a mineral that we would expect not to be radioactive at all. After half an hour, however, we see two clear peaks. We obtained a similar result from a sample of granite, which is known to be slightly radioactive.

Certain components and pieces of apparatus manufactured before stricter modern

Anzeige

**V-MODULE** Make Design Easier

**Class D Audio Amplifiers**  
High Quality, High Efficiency

VMA2015  
Audio Amplifier  
BAT1029

**DC/DC Converters**  
High Efficiency, No Heat Sink

VMP3201  
DC/DC Converter  
-0.5 BAT1029

**FM Audio Transmitters**  
HiFi Sound Quality

VFR6512  
FM Transmitter  
BAT1029

**Evaluation Boards**  
Low Cost, Ready-to-Use

**Features:**

- All integrated design
- Ultra compact
- Almost no external parts
- Soldered by SMT or by hand
- Low cost
- High Reliability
- Many ready-to-use EVB

**Applications:**

- Consumer
- Auto accessories
- Instruments
- Industry
- Toys
- Communication Equipments
- And many more

**Dealer Wanted!**

URL: <http://www.v-module.com>

Email: [sales@v-module.com](mailto:sales@v-module.com)

Tel: +8610 82562708

Fax: +8610 82562707

THE ORIGINAL SINCE 1994

# PCB-POOL®

Beta LAYOUT

Servicing your complete PCB prototype needs:

- **Low Cost - High Quality** PCB Prototypes
- **Easy Online Ordering**
- **Full DRC included**
- **Lead-times from 8hrs**
- **FREE laser SMT stencil**

**NEW!**

**FREE LASER STENCIL WITH ALL PROTOTYPE PCB-ORDERS**

**Beta LAYOUT**

Email: [sales@pcb-pool.com](mailto:sales@pcb-pool.com)

Free Phone UK: 0800 389 8560

[www.pcb-pool.com](http://www.pcb-pool.com)

Recent 2006 TARGER

PROTELS

AS-374 X

Simply send your files & order ONLINE

## Radon decay products

Radioactive samples for testing can be obtained directly from the environment: we are constantly surrounded by radioactive materials. For example, radon is continuously escaping from the ground. This radioactive gas decays (with a moderate half-life) producing further radionuclides, which can be collected.

Take a thin (0.2 mm diameter) piece of enamelled copper wire and stretch it out indoors. Apply a negative potential of between  $-5\text{ kV}$  and  $-10\text{ kV}$  to the wire and leave it for ten minutes. Disconnect the high voltage and then run a strip of paper along the length of the wire: you will pick up a dark line of dust that was attracted to the wire by the high voltage.

These dust particles are particularly rich in the radioactive decay products of radon. The reason for this is interesting: when the radon decays the new nuclei are moving rapidly, and are therefore

stripped of some of their electrons. This means that they have a positive charge and so are attracted to the negatively charged wire.

When this 'dirty' strip of paper is held up to the radiation detector, a high level of activity will be recorded. There is no danger, however: if the isotopes had not been picked up by the wire, you would probably have breathed them in instead.

This method will let you determine which rooms in your house have more radon in them. Normally levels will be higher in a cellar or basement as the source of the radon is the earth below.

A suitable high-voltage generator was described as the 'Air Ioniser' mini project in the June 2009 edition of *Elektor* (<http://www.elektor.com/071072>). It is necessary to extend the design by a further two stages (two capacitors and two diodes) to obtain an output voltage of  $5\text{ kV}$ .

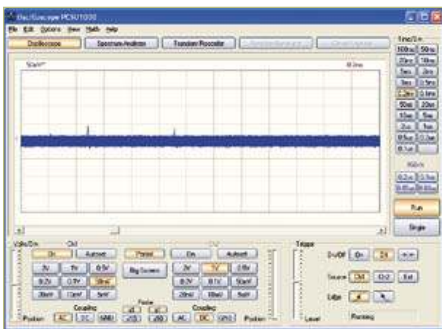

Figure 8. Readings over 30 minutes from a sample of galena.



Figure 9. A gas discharge tube with a radioactive ioniser to aid starting.

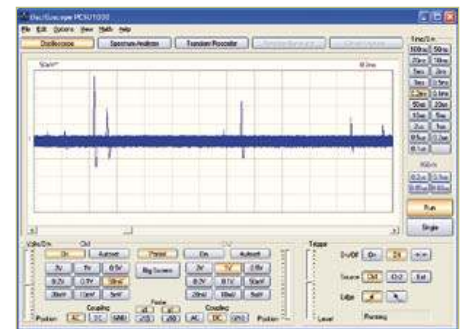

Figure 10. Readings taken from the gas discharge tube shown in Figure 9.

controls were in place can turn out to be radioactive sources. A well-known example is that certain gas discharge lamps and voltage regulator tubes rated under  $100\text{ V}$  contain radioactive substances. The author had already had suspicions about an old Russian gas discharge lamp rated at  $75\text{ V}/3\text{ mA}$  (Figure 9). There is a small metal cap welded on to the outer cover, beneath which a strange pill is visible. Beneath this is a tiny hole.

Taking readings over half an hour (Figure 10) revealed impulses with a particu-

larly high energy: all the more surprising given that the radiation had had to penetrate the glass envelope of the tube.

### Outlook

We have described the sensor and a simple amplifier for it. If the circuit is built into an enclosure, along with the comparator circuit and loudspeaker described in the text box, the result is a device that can be used in the field, for example to test minerals in a quarry. Combine the comparator with a digital counter, and the overall level of

radioactivity can be measured. A sample-and-hold circuit could be added to record energy levels, and the results could be displayed as a kind of energy spectrogram.

Another possibility is to look at taking measurements from other samples over a long period. For example, potassium chloride is a very weak beta emitter. It would be interesting to see if the photodiode can detect it.

(110372)

### References and Internet Links

- **Maxim Application Note 2236:**  
Gamma-Photon Radiation Detector  
<http://pdfserv.maxim-ic.com/en/an/AN2236.pdf>
- **Erhan Emirhan and Cenap S. Özben:**  
PIN photodiode-based X- and gamma-ray detectors

<http://thm.ankara.edu.tr/tac/YAZOKULU/yazokulu6/dersler/06-09-2010/erhan-emirhan-cenap-ozben-pin-photodiode.pdf>

- **C. W. Thiel:**  
**An Introduction to Semiconductor Radiation Detectors**  
[www.physics.montana.edu/students/thiel/docs/Detector.pdf](http://www.physics.montana.edu/students/thiel/docs/Detector.pdf)



# The Entire Circuit Cellar Archive Ready to Go Where You Go

*Choose the Style that Fits You Best*

## CC Gold

A Stylish, Durable, Portable,  
Gold-Plated USB Drive



## CC Key

The Key to Your Success  
Is Always Handy

## CC Slim

The USB Archive that  
Fits in Your Wallet



The complete Circuit Cellar issue archive and article code stored on a USB flash drive. You can easily keep your CC Gold archive up to date by purchasing subsequent issues from our webshop or by downloading issues with a Circuit Cellar Digital 2.0 Subscription. Issues appear in searchable PDF format.

Complete archive includes PDFs of all issues in print through date of purchase.

**Visit [www.cc-webshop.com](http://www.cc-webshop.com) to purchase**



Circuit Cellar  
Archive Index

# Picoscope 3000 On Test

## A new series of computerscopes in practice

By Harry Baggen (Elektor Netherlands Editorial)

Pico Technology have completely updated their middle-of-the-range series of USB-oscilloscopes. The new PicoScope 3000 series has quite a bit to offer, such as, for a USB-powered scope, a very high sampling frequency of 500 Msamples/s and a built-in AWG/function generator. What is it like to use such a scope in practice? We spent some time using the type 3206B.

USB oscilloscopes are forever becoming more powerful and more versatile. An electronics engineer is therefore increasingly tempted to buy a USB oscilloscope instead of a stand-alone version. The main motivation is not necessarily the potential to save some money, but more the advantages that a USB version could offer. The device has small dimensions and you have a very nice (computer) screen that is incomparable to that of an ordinary oscilloscope. In addition, a USB-scope combined with a laptop can be used for quite a while without being connected to an AC outlet and this combination has the further benefit of being completely isolated from the AC grid. And the supplied software often has a many more features which you are not likely to find on a comparable stand-alone version. But a stand-alone scope also has its advantages. The advantages of such an instrument are evident mainly at higher sampling frequencies, because the entire hardware of the instrument can be tuned to obtain the necessary operating speed. With a USB version you are stuck with the limitations of the data transfer between 'scope and PC. This could be mitigated, for example, by adding more very fast memory to the scope hardware. This solution however, has the drawback that the hardware becomes increasingly more elaborate, with the consequence that the price advantage becomes smaller. But as already noted, a USB scope still has a few trumps in hand!

### The new 3000 series from Pico

Pico Technology is a UK manufacturer who have specialised in the design and production of USB measuring instruments. They now have more than 20 years experience in that! Their range of USB oscilloscopes is very broad, starting with entry level models for about 125 pounds up to very fast models costing more than 13,000 pounds.

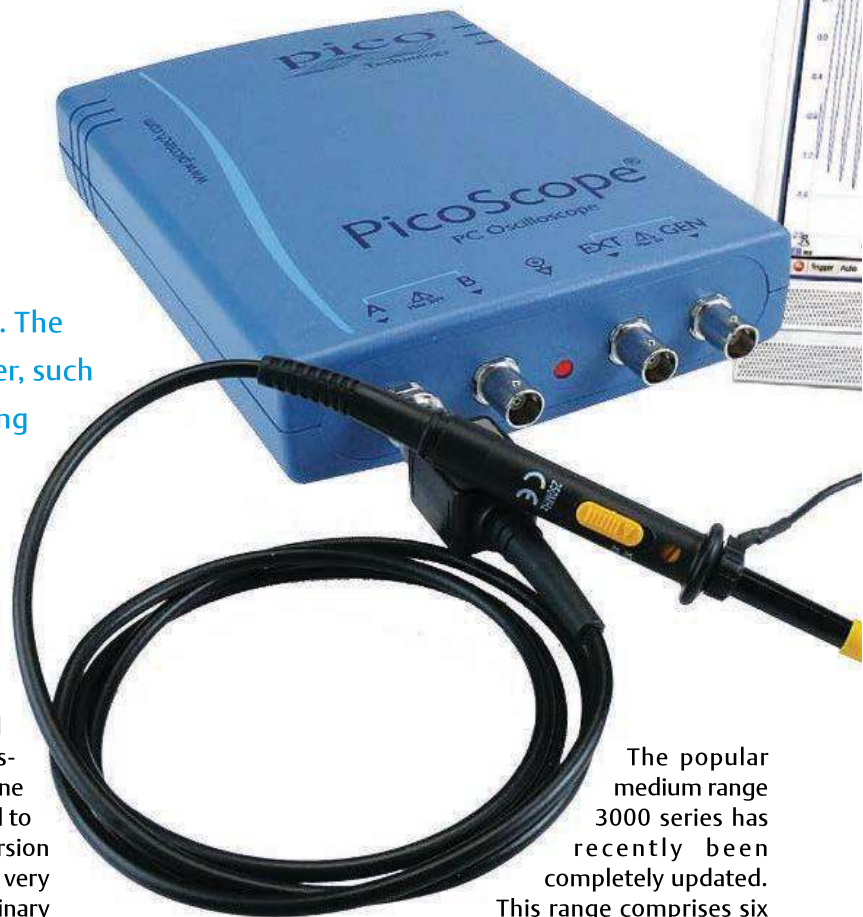

The popular medium range 3000 series has recently been completely updated.

This range comprises six 2-channel models with prices ranging from about 500 to 1100 pounds. The entire series has a maximum sampling rate of 500 Msamples/s, and according to Pico — these are the most powerful USB-powered USB scopes available at the moment. The input bandwidth increases in steps and price from 60 to 100 and 200 MHz. In addition there are A- and B-versions, which have a different signal generator built in. The A versions have a function generator which can generate a number of fixed waveforms, while the B version has an AWG (Arbitrary Waveform Generator) which allows the user to make his own waveforms. They all have a built-in buffer memory, which, depending on the model, ranges from 4 to 128 Msamples. Pico sent us the most expensive model from this series, the 3206B, which we used for a few days. This is our report.

### Hardware

For starters, we could of course not resist the temptation to open the enclosure of the Picoscope, so that we could inspect the hardware it contains. **Figure 1** shows the opened enclosure, where the nicely screened input sections stand out. The heart of the scope consists of a powerful Spartan-6 FPGA from Xilinx, which takes care of the digital processing of the measuring signals as well as producing the signals for the signal generator. To this is connected a fast DD3 memory chip for storing the data samples.



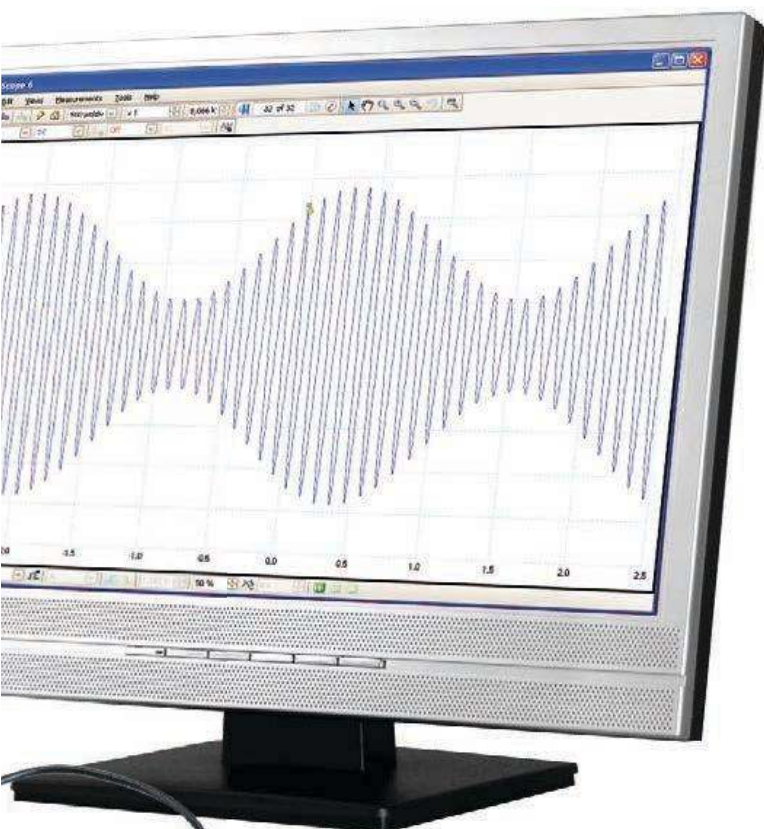

The two input channels are digitised using an unsigned A/D converter we understand was co-designed by Pico. The signal generator data created by the FPGA is converted into an analogue value by an AD9706, a 12-bit DAC from Analog Devices with 175 Msamples/s. Finally, a USB transceiver made by Cypress (CY7C68013A) takes care of the communications with the PC.

### Software

Pico supply all their USB scopes with the same software, which has no limitations when it comes to features. The only limitations are those of the options and specifications of the connected hardware. The standard application is the oscilloscope screen, which shows the signals in a certain colour on a white background. There is a special 'persistence' mode, which imitates the afterglow of a classic CRT oscilloscope screen (on a black background). The trigger options are very extensive. With the aid of a few buttons you can walk through the buffer memory in blocks and call up interesting signals. There is also an 'XY' mode. In addition there is an FFT analyser, which shows a continuous frequency analysis of the input signal. This allows from a choice of different types of sampling windows (Hamming, Blackman, etc.). Furthermore, the software has the option of displaying and analysing different types of serial data such as I<sup>2</sup>C, RS232/UART, SPI and CAN bus. This shows both the original measured signal as well as the decoded data on the screen at the same time. Using the generator button you can summon the menu for the built-in signal generator, where you can select the desired waveform and output voltage. With the B models from the 3000 series you also have the option of creating waveforms yourself using a graphical window (just draw the wave shape using the mouse) or from a CSV file.

In addition there are many more features and options, too many to discuss in detail, such as the option of making special scope profiles, the ability to make masks for, among other things, tolerance measurements in production processes, the various types of meas-

urements that can be made on the displayed signals and carrying out mathematical functions.

### In practice

The PicoScope 3206B is supplied with two probes in a storage pouch, a USB cable, an installation CD and a Quick Start Guide. The inconspicuous plastic enclosure has four BNC sockets on the front and one USB connector on the back. The installation of the software from the CD is done in five minutes, this went without any problems. After this the scope can be connected to the PC with the supplied cable and we can get started.

The first impression after starting the program is that of a plain appearance, all operating elements are accommodated in a few bars above and below the scope screen. The large screen format is immediately obvious, compared to our standard scopes in the lab! You really should start by reading the Help menu which explains the operation and features in detail, but as an electronics engineer you



Figure 1. The inner workings of the new 3000 series from Pico. Note the shielded input sections.

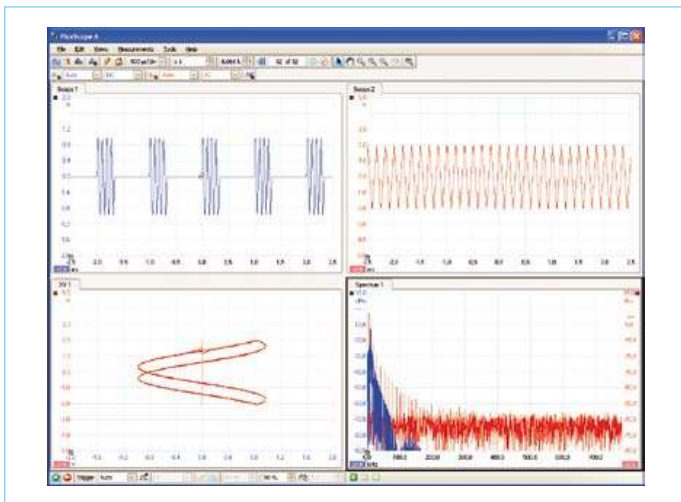

Figure 2. Here different windows of the main program have been opened.

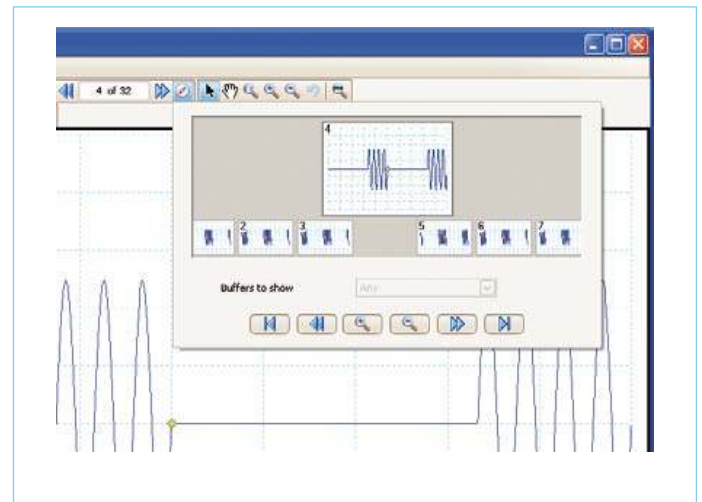
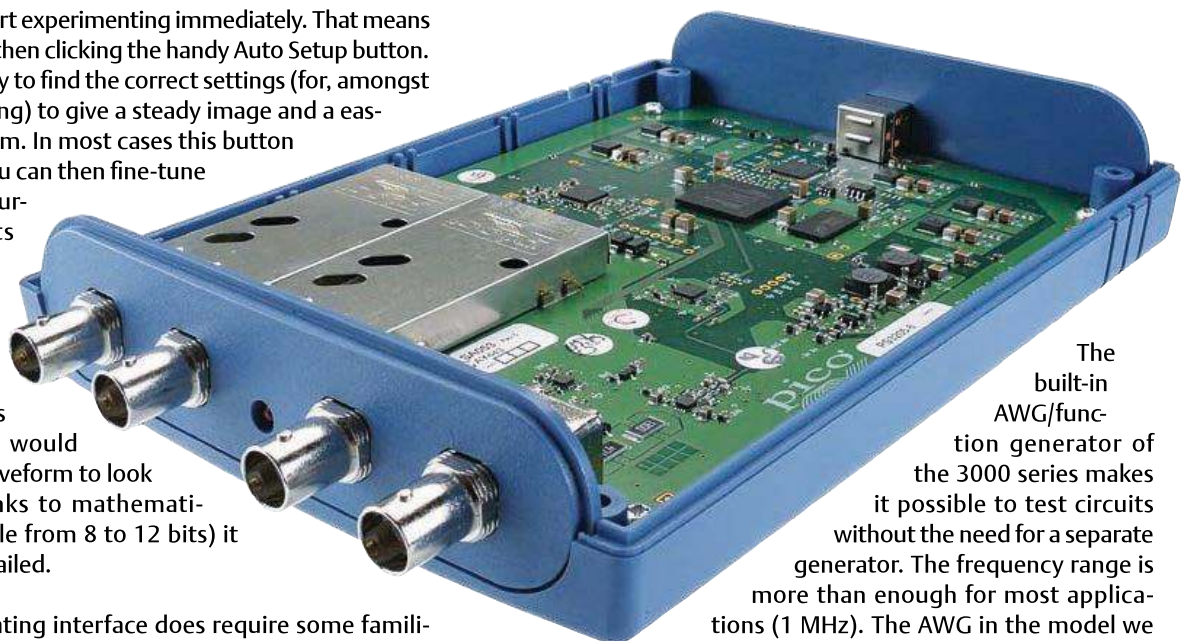

Figure 3. The contents of the buffer memory is easily observed thanks to the division in blocks which are shown as postage stamps in the overview.

would much prefer to start experimenting immediately. That means connecting a probe and then clicking the handy Auto Setup button. The software will then try to find the correct settings (for, amongst others, X, Y and triggering) to give a steady image and a easily recognisable waveform. In most cases this button appears to work well, you can then fine-tune some of the settings yourself. The screen reacts pleasantly quick to signal changes and this gives you the feeling that you're measuring in 'realtime'. With a resolution of eight bits and a large screen you would expect the displayed waveform to look quite coarse, but thanks to mathematical averaging (adjustable from 8 to 12 bits) it appears much more detailed.

The design of the operating interface does require some familiarity, because its structure is completely different compared to a normal scope. But after working a few days with this software it all becomes much more fluent. Pico have not tried to emulate the operating interface of a conventional scope and this is perhaps a good thing, otherwise it would have become a mixture of a few scope buttons next to a few menus for the special functions. Now you are obliged to think differently. The menus have been kept minimalistic, where only the most important functions are accessible with a single mouse click. All other things are hidden deeper into the menu structure, but most of it is fairly obvious. You can easily switch between one and two input channels or adding a new window with another signal or waveform analysis. The advanced trigger functions are very extensive and clearly documented. All the trigger options appear in a separate menu with a brief explanation and a small picture. It is easy to step through the buffer memory, which is displayed as a few screens in postage stamp format in a separate window, after which the desired data can be displayed in a large format.



The built-in AWG/function generator of the 3000 series makes it possible to test circuits without the need for a separate generator. The frequency range is more than enough for most applications (1 MHz). The AWG in the model we tested has the additional option of designing different waveforms graphically in a kind of mini editor. In this way it only took me five minutes to make a sine-burst signal, which is very suitable to judge the delay response and ringing of audio filters and loudspeakers. Although this is a very complex signal for getting a scope to trigger on consistently (without having the sine waves 'jumping around' all the time) I was quickly able to find an advanced trigger setting that worked perfectly.

Thanks to the high sample frequency of the new 3000 series (500 Msamples/s for one channel, 250 for two channels) it is possible, even at higher signal frequencies, to see the exact shape of the signal edges and look for any tendencies of oscillation or ringing. Especially in combination with the large buffer memory this gives many options for signal analysis. The maximum sample-rate for continuous (repetitive) signals (this is 10 Gsamples/s for the 3206A/B) is something we haven't tried, but it can be useful in some situations.



### Excellent combination

The new 3000 series from Pico offers an excellent combination of a USB scope with a reasonably large sample frequency and a function generator/AWG with a useful frequency range. Starting from 399 pounds (excl. VAT) you have a 3204A with built-in function generator and 60 MHz input bandwidth. That gives you a fully-fledged scope with many features and a large screen (the computer monitor), which does not need its own power supply and is therefore very suitable in combination with a laptop.

Depending on your requirements for bandwidth, AWG and buffer memory size you can choose a more expensive version. The 3206B that we tested is very satisfactory in daily use. It is so good that it was difficult to return to using a conventional oscilloscope. With this 3000 series, Pico have made a versatile series of measuring instruments with state-of-the-art components, excellent performance and a great price/performance ratio.

(110268-I)

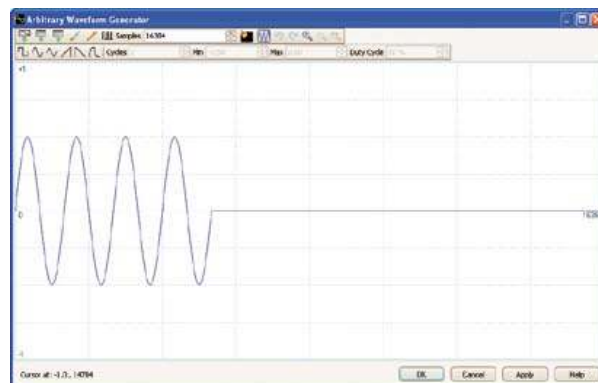

Figure 4. In the window for the Arbitrary Waveform Generator an unusual signal can be generated quickly.

### More information:

[www.picotech.com/computer-oscilloscope.html](http://www.picotech.com/computer-oscilloscope.html)

— Advertisement

# ASSEMBLY LANGUAGE ESSENTIALS

**Circuit Cellar's** first book, *Assembly Language Essentials*, is a matter-of-fact guide to Assembly that will introduce you to the most fundamental programming language of a processor.

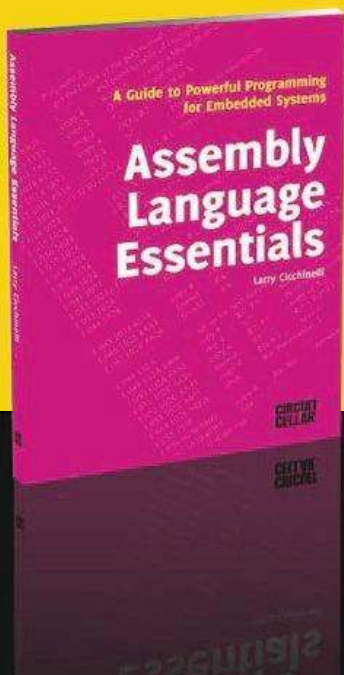

**Author Larry Cicchinelli provides readers with:**

- An introduction to Assembly language & its functionality
- Essential terminology pertaining to higher-level programming languages & computer architecture
- Important algorithms that may be built into high-level languages — multiplication, division, and polynomial evaluation
- Overview of Interrupt Service Routines
- Free, downloadable Assembler program ... **and more!**

ISBN 978-0-9630133-2-3 | 262 pages | 17 x 23.5 cm

## NEW BOOK!

**\$47.50**

For fastest delivery, shop now at [www.elektor.com/books](http://www.elektor.com/books)  
For all other Circuit Cellar products, visit [www.cc-webshop.com](http://www.cc-webshop.com)

[WWW.CIRCUITCELLAR.COM](http://WWW.CIRCUITCELLAR.COM) • [WWW.CC-WEBSHOP.COM](http://WWW.CC-WEBSHOP.COM)

**CIRCUIT  
CELLAR®**  
THE MAGAZINE FOR COMPUTER APPLICATIONS



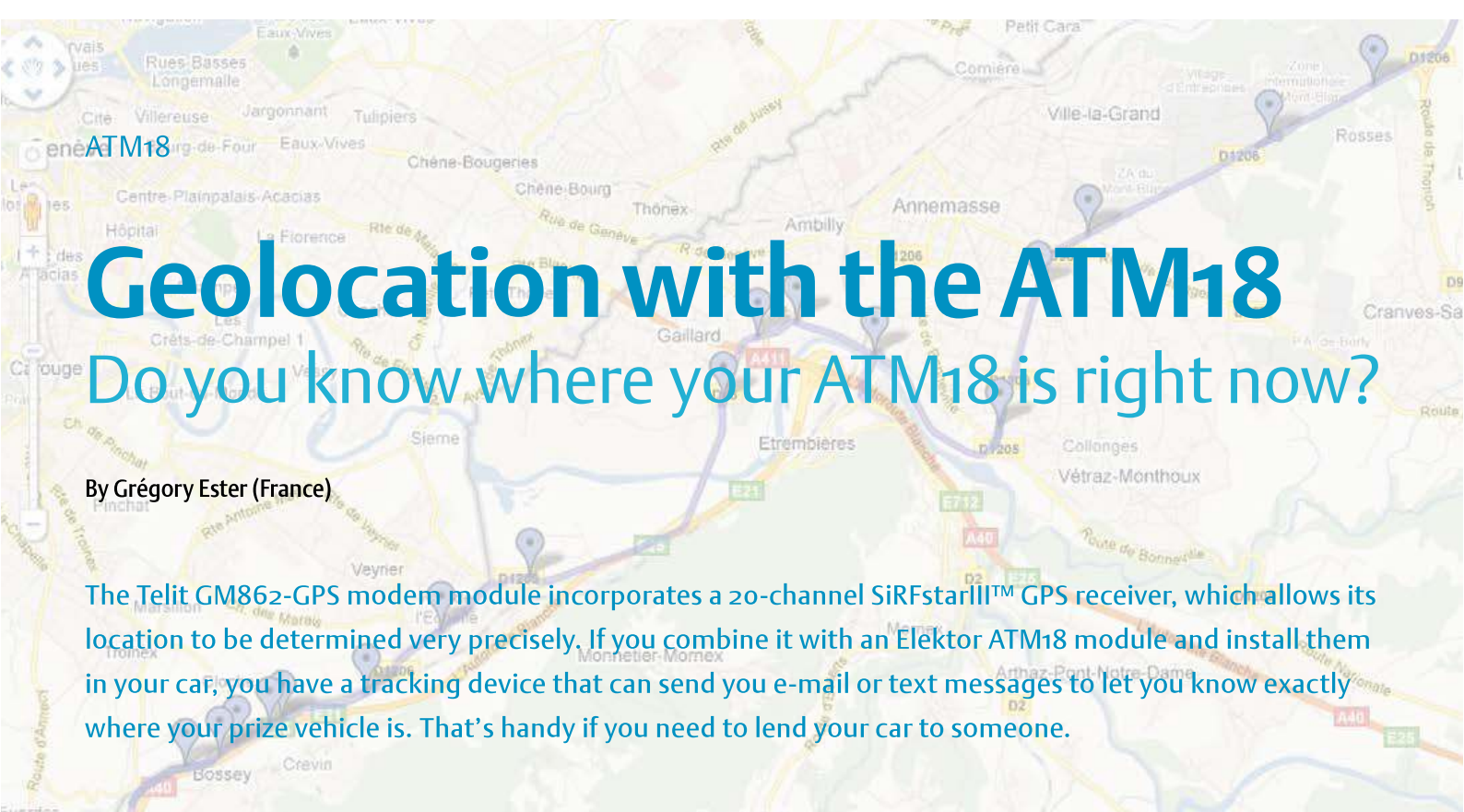

# Geolocation with the ATM18

## Do you know where your ATM18 is right now?

By Grégory Ester (France)

The Telit GM862-GPS module incorporates a 20-channel SiRFstarIII™ GPS receiver, which allows its location to be determined very precisely. If you combine it with an Elektor ATM18 module and install them in your car, you have a tracking device that can send you e-mail or text messages to let you know exactly where your prize vehicle is. That's handy if you need to lend your car to someone.

The article 'Mobile, Text, Caller ID' published last month [1] described a project that uses the same GM862-GPS module, but we did not use the GPS functions of this versatile module in that project. This article remedies that situation. Incidentally, the project described in this article is self-contained, so you don't need to consult the previous article. However, we do use the same hardware here: an ATM18 module [2] with a two-wire LCD [3], which communicates with an OEM version of the GM862-GPS module [4]. The latter module is fitted on a prototyping board [5] along with antennas for GPS and GSM. See **Figure 1** for the interconnections between the modules. This hardware forms the platform for three related but different applications, which are summarised in **Table 1**. Each application has its own software, which you can download free of charge from the Elektor web page for this project [9].

### Updating the GM862-GPS module

If you bought your GM862-GPS module some time ago, its firmware may be older than the current version (07.03.402), which means it needs to be updated. To find out which firmware version your GM862 module has, you need to connect it to a PC. To do this, connect RXI and TXO to the TxD (orange) and RxD (yellow) leads of a USB

to serial converter (such as the FTDI converter [6]) instead of pins PC2 and PC3 of the ATM18 module. In your terminal emulator program (e.g. Hercules [7]), enter the command `AT+CGMR$0D`. If your modem replies with `Version 07.03.402`, you can skip the next three steps.

Use the following procedure to update the firmware:

1. Issue the command `AT+IPR=115200$0D` to configure the modem to 115,000 baud, and then restart the terminal emulator program with the same setting.

2. Next you have to register on the Telit website [8] in order to use their download page. What you need from the download page is an update tool called Xfp 2.13 and (of course) the update firmware. You can also order both files by sending an e-mail to the Telit support employee: Khaled. Chtourou@telit.com.

3. Connect power to the GM862-GPS prototyping board. If necessary, press and hold the On/Off button until the STAT LED goes out, to ensure that the module is switched off. Launch Xfp 2.13, configure the serial port number, and set the speed to 115,200 baud. Then click *Browse* and navigate to the update file on your hard disk. Next click *Program*, which causes the message *Linking...* to appear at the bottom

of the window. The progress bar will also start blinking (see **Figure 2**). Now switch on the modem. This works the same way as with your mobile phone: just press the button briefly. The green STAT LED will light up, and the update will start. You should see the progress bar advancing to the right (**Figure 3**). When the update is finished, the STAT LED goes out and the message shown in **Figure 4** appears. Click OK, press the On/Off button on the modem prototyping board once again, and issue the command `AT+CGMR$0D` again. You should receive `07.03.402` in reply, which indicates that your GM862-GPS is now operating with this version of the firmware. Then reset the data rate of the modem to 9600 baud by issuing the command `AT+IPR=9600$0D`.

### The GPS functions of the GM862-GPS module

The GM862-GPS allows you to collect all sorts of data related to its geographic location. You can request this data by sending AT commands, but there is also another option. The prototyping board has an output labelled EMMI\_TX, and the same geographic data is sent out over this port, independent of the AT command interface. The EMMI\_TX port outputs data in frames with the NMEA0183 format, which is a standard for serial data

### Elektor Products & Services

- ATM18 microcontroller board: # 071035-91
- ATM18 prototyping board: # 071035-92)

- 2-wire LCD module: # 071035-93
- Project software: # 110267-11.zip

Items accessible via [www.elektor.com/110267](http://www.elektor.com/110267)

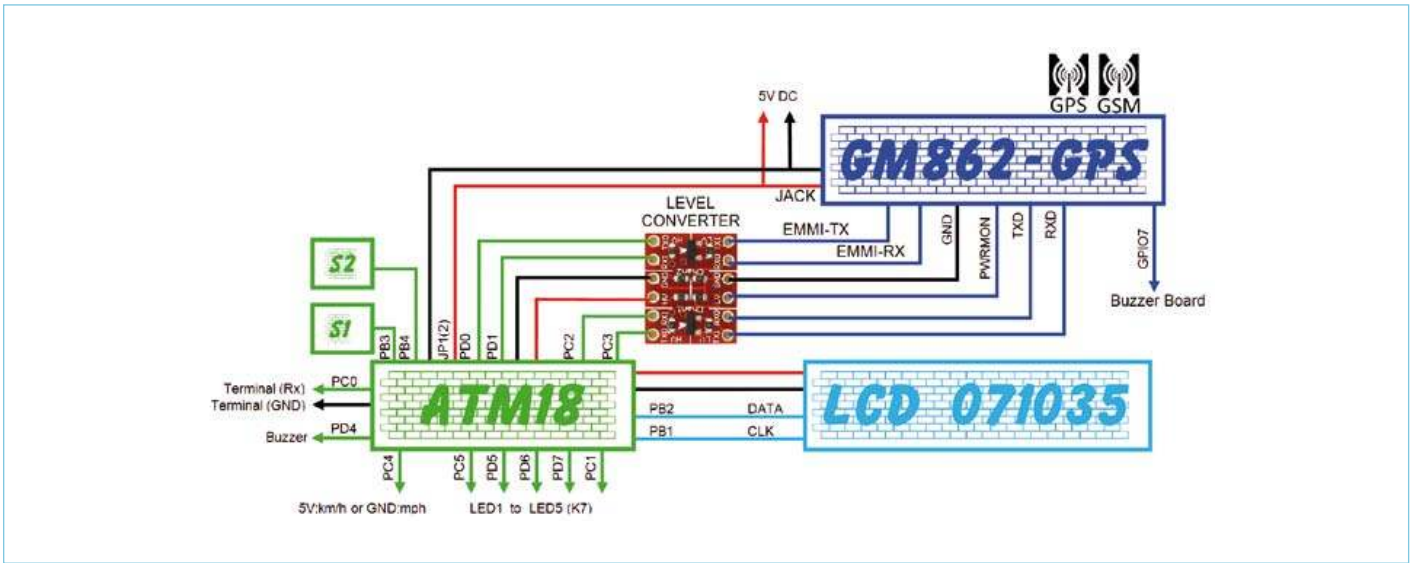

Figure 1. Block diagram and wiring of the various modules.

Table 1. Firmware files available for this project.

File	Function
110267-I_GM862-GPS_ATM18_P3.bas	Displays geographic data extracted from NMEA frames on the LCD
110267-I_GM862-GPS_ATM18_P4.bas	Sends geographic location data via text messages or e-mail
110267-I_GM862-GPS_ATM18_P5.bas	Collect BTS identification data (LAC and CI) and continually records signal quality and geographic position

communication in the maritime world. To obtain data from this port, first press and hold the On/Off button to enable the GM862-GPS module. The *STAT* LED will start blinking at a 1-second rate, indicating that the modem is not yet logged in to the network, but this does not stop it from outputting NMEA frames. By default the data stream emerges from the EMMI\_TX port at 4800 baud and consists GGA, GSA, GSV and RMC frames in succession. What this all means is explained below. The first of our three applications use the software in the file *110267-I\_GM862-GPS\_ATM18\_P3.bas*, which parses GGA and RMC

frame and outputs their data. Among other things, GGA frames contain the UTC time code, the latitude and longitude, the elevation above sea level, the number of satellites that are being received, and a checksum. We also want to know the speed and the date, which come from the RMC frames. This data is not valid unless signals are being received from at least four satellites. If this condition is satisfied, the program extracts the desired data from the frames, compiles it, and sends it to the LCD module. The data is displayed as shown in **Figure 5**, and the display is refreshed approximately once per second. If you press button 2, the display

changes to the screen shown in **Figure 6**. Here the speed is shown in the third line. The speed is given in miles per hour if pin PC4 is tied to ground, or in kilometres per hour (see **Figure 7**) if it is connected to +5 V. The time zone is preset in the software to Central European time (CET), which is GMT (Greenwich Mean Time) + 1.

### ATM18 telltale

The task of the second application is to use the GM862-GPS module to cause e-mail messages to be sent via port 25 of an SMTP server. Mobile telephones with GPRS capability can be used to send e-mail messages.

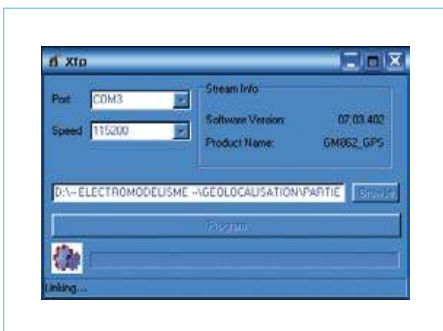

Figure 2. Xfp Ready dialogue.

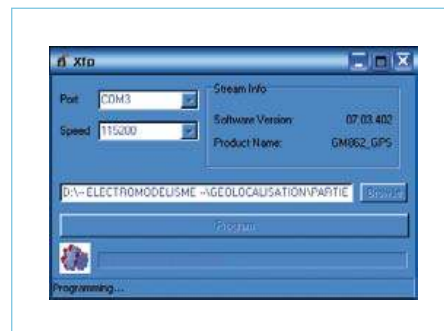

Figure 3. Xfp Go dialogue.

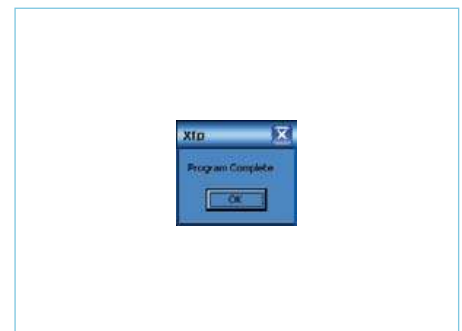

Figure 4. Xfp Done dialogue.



Figure 5. The current time (GMT + 1) is 20:43.

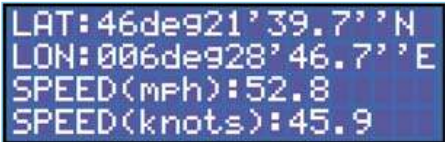

Figure 6. Where are you?

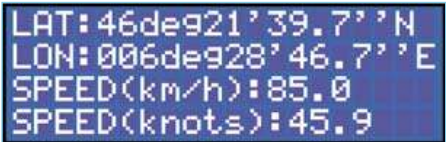

Figure 7. And where are you now?

However, some mobile phone subscriptions — especially the bargain variety — do not include GPRS service. If this is true in your case, you will have to ask your provider to activate this service.

Assuming your subscription includes GPRS service (see **Figure 8**), and you are able to send e-mail, you need to install a different program to provide this capability: *110267-I\_GM862-GPS\_ATM18\_P4.bas*.

Services de la ligne :	Statut	
Accès WAP CSD	Inactif	<input type="checkbox"/>
Accès WAP/WEB 2G	Actif	<input checked="" type="checkbox"/>
Accès WAP/WEB 3G+	Actif	<input checked="" type="checkbox"/>
Appels depuis l'étranger	Inactif	<input type="checkbox"/>
Appels vers l'étranger	Inactif	<input type="checkbox"/>
Contrôle Parental	Inactif	<input type="checkbox"/>
Renvoi d'appels	Inactif	<input type="checkbox"/>
Secret Permanent	Inactif	<input type="checkbox"/>

Figure 8. GPRS service activated.

**Table 2** lists all of the data and configuration settings you need in order to send e-mail message with the GM862-GMS module. Here you are the sender who wishes to send messages to the receiver. After entering your PIN code, you can create a GPRS context using the commands listed below. In this listing, 'OK' is always the response that you receive from the module.

```
AT+CPIN=7453<CR>
OK
AT+CGDCONT=1,"IP","internet68"
<CR>
OK
AT#esntp="smtp.mail.yahoo."
```

```
fr"<CR>
OK
AT#euser="gpstracker74"<CR>
OK
AT#epassw="258369"<CR>
OK
AT#eaddr="gpstracker74@yahoo.
fr"<CR>
OK
AT#esav<CR>
OK
```

The commands listed above create the GPRS context and secure it. After this you can issue the following command to activate the context:

```
AT#SGACT=1,1<CR>
#SGACT: 10.189.67.153
OK
```

As you can see, the GM862-GPS module returns an IP address in response to this command. This is what you need in order to send e-mail messages. Use the following command for this purpose:

```
AT#EMAILD="my_address@my_
domain.uk","Test",0<CR>
```

(Of course, you should replace `my_address@my_domain.uk` by your own e-mail address.) The modem responds with the prompt character `>`, after which you can send your message, terminated by `Ctrl-Z`.

```
> This is a test message.
[Ctrl-Z]
OK
```

Before you compile *110267-I\_GM862-GPS\_ATM18\_P4.bas*, you must modify a number of constants as described in **Table 1**. Most of them are self-explanatory, but there are also four passwords, which must consist of

Table 2. Data necessary for sending e-mail messages via GPRS.		
Parameter	Example data	Your data
SMTP server	smtp.mail.yahoo.fr	
E-mail address of the sender	gpstracker74@yahoo.fr	
E-mail address of the receiver	contact@adelek.fr	
E-mail subject	TEST	
E-mail content	Test GPRS feature, hello World !	
Access point name (APN) – depends on your service provider	internet68	
Login name for e-mail account (user ID)	gpstracker74	
Password for e-mail account	258369	



seven alphanumeric characters (excluding special characters). The purposes of these passwords are described below.

After you have compiled the program and loaded it into memory, you can use the unit as follows. First install it in the vehicle you want to be able to track, and then give the keys to a reliable volunteer with orders to go for a nice ride, while you stay at home to check things out.

There are two methods that you can use to keep track of where your accomplice is going with your wheels. The first method is to send a text message (SMS) with your previously configured password, which in our example is 'T090471'. A short while later you will receive a text message in response (see **Figure 9**) with the following information in sequence: the latitude and longitude, a web link for Google Maps, the date and time, the speed, and the number of satellites used to calculate this data. If you can access the Web from your mobile phone, click the Google Maps link to display a map with the position of your car marked by the familiar icon (**Figure 10**). In this URL `t=m` ('m' stands for map) means that a map will be displayed (but not photo imagery or a hybrid image) and `z=10` sets the zoom factor to a fixed value of 10.

The other method is to send a text message containing the other password ('E090471' in our example). In response you will receive the same information, but in this case it will come in an e-mail message sent to address `Email1` (see **Figure 11**), which in our example is `contact@adelek.fr`. The subject line of the e-mail shows the time when the information was calculated.

You can also authorise another user to do the same thing. You do this by giving them their own set of passwords ('T180676' and 'E189676' in our example). The other user will then receive responses on their phone (`Phone2`) or by e-mail (`Email2`).

Note that this program does not use the LCD module. Instead, the program status can be read from a set of five LEDs. **Figure 1** shows how they should be connected.

### Mapping cellphone base stations

Every cellphone is connected to the mobile telephone network by base transceiver stations (BSTs), and each BST is surrounded by a cell within which the BST can detect the



Figure 9. Geographic location data via text messaging.

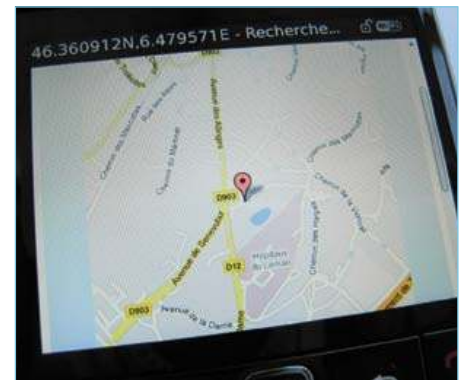

Figure 10. Where's my ATM18 board?

#### Listing 1

```
Const Decal = 1          'UTC + 1
\
Const Apn = «internet68»  'APN
Const Esmtip = «smtp.mail.yahoo.fr»      'EMAIL SENDER SMTP
Const Euser = «gpstracker74»             'EMAIL SENDER LOGIN
Const Epassw = «258369»                  'EMAIL SENDER PASSWORD
Const Eaddr = «gpstracker74@yahoo.fr»     'EMAIL SENDER NAME
\
Const Passw1t = «T090471»                'PASSWORD USER1
Const Passw1e = «E090471»
Const Phone1 = «0682834725»              'PHONE USER1
Const Email1 = «contact@adelek.fr»        'EMAIL USER1
\
Const Passw2t = «T180676»                'PASSWORD USER2
Const Passw2e = «E180676»
Const Phone2 = «06XXXXXXXXX»             'PHONE USER2
Const Email2 = «stephanie.b@free.fr»     'EMAIL USER2
\
Const Code_pin = «7453»                  'SIM PIN
```

mobile phones present in the cell. When you move about with your mobile phone, the connection is handed over from one cell to the next on so that you do not lose the connection, at least most of the time. In any case, every base transceiver station transmits its own unique identification code in the data sent to you mobile phone, and the approximate geographic position of the phone can be determined from this information. The identification code consists of two numbers: the Local Area Code (LAC) and the Cell Identity, which is the cell number. When you move closer to the BST of another cell, it takes over the connection and the LAC and CI data set changes. It's fairly easy to have the ATM18 module log this data set while it's moving through the network. Among other things, you can

use this information to create a database of BTSs in your region.

The option of registering the identification codes is disabled by default. To enable it you must issue the command `AT+CREG=2`, which translates into 'enable network registration unsolicited result code with network cell identification data'. For this application you need a third program file, `110267-I_GM862-GPS_ATM18_P5.bas`, which contains the software that collects the LAC and CI codes of the mobile telephone network cells as you drive through them with the ATM and modem modules. Each time you change to a different cell, the program outputs data on pin PCO (see **Figure 1**) at 9600 baud, which can be sent to a terminal emulator program (such as

Table 3. Indicator LED functions with program 110267-I_GM862-GPS_ATM18_P4.bas.	
LED	Meaning
1	Fewer than four satellites are within range, the data in the GGA frames is not valid, or (if valid frames have been received) processing is currently in progress
2	Configuration commands are being sent to the GM862-GPS module, or the module does not see any network
3	Waiting for a text message
4	A text message is being sent in response to a geographic position request
5	An e-mail message is being sent in response to a geographic position request

Table 4. Indicator LED functions with program 110267-I_GM862-GPS_ATM18_P5.bas.	
LED	Meaning
1	Fewer than four satellites are within range, the data in the GGA frames is not valid, or (if valid frames have been received) processing is currently in progress
2	Configuration commands are being sent to the GM862-GPS module, or the module does not see any network
3	Waiting for connection to a new base transceiver station (BTS)
4	Retrieving the identification data (LAC & CI) for a new BTS and the current signal quality data, and sending this data and the geographic position data to the terminal emulator program

Hercules) running in logging mode on your PC, so that the received data can be stored directly in a file. This data is structured as follows:



Figure 11. Geographic location data via e-mail.



Figure 12. A 25-mile trip along 27 BTSs.

```
-----
Start with BTS: +CREG: 2,1,"296A","4437"
Signal Quality: +CSQ: 30.0
13/03/2011
16h16m15.000s
SAT: 05 ALT: 462.1M
LAT: 46deg21'40.9"N
LON: 006deg28'44.5"E
http://maps.google.com/maps?q=46.361347N,6.479033E&t=m&z=10
-----
BTS: +CREG: 1,"296A","28D1"
Signal Quality: +CSQ: 21.0
13/03/2011
16h17m02.000s
SAT: 08 ALT:464.4M
LAT: 46deg21'40.8"N
LON: 006deg28'44.5"E
http://maps.google.com/maps?q=46.361320N,6.479023E&t=m&z=10
-----
BTS: +CREG: 1,"296A","A2B3"
Signal Quality: +CSQ: 21.0
13/03/2011
16h21m52.000s
SAT: 08 ALT:448.7M
LAT: 46deg21'33.9"N
LON: 006deg27'48.8"E
http://maps.google.com/maps?q=46.359409N,6.463560E&t=m&z=10
-----
etc.
```

Here again, this program does not use the LCD module; instead you can monitor what's happening by observing the states of four LEDs as described in **Table 4**. We tested this program with a trip extending over a distance of about 25 miles (40 km)



### Internet Links

- [1] [www.elektor.com/110139](http://www.elektor.com/110139)
- [2] [www.elektor.com/071035](http://www.elektor.com/071035)
- [3] [www.elektor.com/071148](http://www.elektor.com/071148)
- [4] [www.telit.com/en/products/gsm-gprs.php?p\\_ac=show&p=7](http://www.telit.com/en/products/gsm-gprs.php?p_ac=show&p=7)
- [5] [www.sparkfun.com/products/281](http://www.sparkfun.com/products/281)
- [6] <http://www.elektor.com/products/kits-modules/kits/080213-71-cc2-avr-board.35.441731.lynkx>
- [7] [www.hw-group.com/products/hercules/index\\_en.html](http://www.hw-group.com/products/hercules/index_en.html)
- [8] [www.telit.com/en/products/download-zone.php](http://www.telit.com/en/products/download-zone.php)
- [9] [www.elektor.com/110267](http://www.elektor.com/110267)

(see **Figure 12**). We identified 27 base station along this route (see **Table 5**).

The author hopes that you find this design

interesting and useful, and he would appreciate receiving reports on your results (via e-mail at [tellme@adelek.fr](mailto:tellme@adelek.fr)).

(110267-I)

**Table 5. Base transceiver station identification codes** (list of 10 of the 27 ID data sets collected over a distance of 25 miles along the route shown in Figure 12).

LAC	CI
296A	1D43
296A	B93B
296A	F11D
296A	94CC
296A	B93B
296A	94CC
296A	B93B
296A	922B
296A	94CC
296A	C2B8

Advertisement

## INDEX OF ADVERTISERS

Atomic Programming Ltd, Showcase . . . . .	<a href="http://www.atomicprogramming.com">www.atomicprogramming.com</a> . . . . .	78	Labcenter. . . . .	<a href="http://www.labcenter.com">www.labcenter.com</a> . . . . .	88
Avit Research, Showcase. . . . .	<a href="http://www.avitresearch.co.uk">www.avitresearch.co.uk</a> . . . . .	78	Linear Audio, Showcase. . . . .	<a href="http://www.linearaudio.net">www.linearaudio.net</a> . . . . .	79
BAEC, Showcase. . . . .	<a href="http://baec.tripod.com/">http://baec.tripod.com/</a> . . . . .	78	Minty Geek, Showcase. . . . .	<a href="http://www.mintygeek.com">www.mintygeek.com</a> . . . . .	79
Beta Layout . . . . .	<a href="http://www.pcb-pool.com">www.pcb-pool.com</a> . . . . .	25	MikroElektronika. . . . .	<a href="http://www.mikroe.com">www.mikroe.com</a> . . . . .	3
Black Robotics, Showcase. . . . .	<a href="http://www.blackrobotics.com">www.blackrobotics.com</a> . . . . .	78	MQP Electronics, Showcase. . . . .	<a href="http://www.mqp.com">www.mqp.com</a> . . . . .	79
CEDA, Showcase. . . . .	<a href="http://www.ceda.in">www.ceda.in</a> . . . . .	78	NXP Product . . . . .	<a href="http://www.NXP.com/microcontrollers">www.NXP.com/microcontrollers</a> . . . . .	2
Designer Systems, Showcase . . . . .	<a href="http://www.designersystems.co.uk">www.designersystems.co.uk</a> . . . . .	78	PICO Technology . . . . .	<a href="http://www.picotech.com/scope3100">www.picotech.com/scope3100</a> . . . . .	74
Easysync, Showcase. . . . .	<a href="http://www.easysync-ltd.com">www.easysync-ltd.com</a> . . . . .	78	Quasar Electronics. . . . .	<a href="http://www.quasarelectronics.com">www.quasarelectronics.com</a> . . . . .	13
Eltec, Showcase . . . . .	<a href="http://www.eltec.com">www.eltec.com</a> . . . . .	78	Robot Electronics, Showcase. . . . .	<a href="http://www.robot-electronics.co.uk">www.robot-electronics.co.uk</a> . . . . .	79
Embedded Adventures, Showcase . . . . .	<a href="http://www.embeddedadventures.com">www.embeddedadventures.com</a> . . . . .	78	Robotiq, Showcase . . . . .	<a href="http://www.robotiq.co.uk">www.robotiq.co.uk</a> . . . . .	79
Eurocircuits . . . . .	<a href="http://www.eurocircuits.com">www.eurocircuits.com</a> . . . . .	11	Showcase . . . . .	. . . . .	78, 79
EzPCB/Beijing Draco Electronics Ltd. . . . .	<a href="http://www.v-module.com">www.v-module.com</a> . . . . .	25	Steorn SKDB Lite, Showcase . . . . .	<a href="http://www.kdb.steorn.com/ref25">www.kdb.steorn.com/ref25</a> . . . . .	79
FlexiPanel Ltd, Showcase. . . . .	<a href="http://www.flexipanel.com">www.flexipanel.com</a> . . . . .	78	Virtins Technology, Showcase . . . . .	<a href="http://www.virtins.com">www.virtins.com</a> . . . . .	79
Future Technology Devices, Showcase. . . . .	<a href="http://www.ftdichip.com">www.ftdichip.com</a> . . . . .	78			
Hameg, Showcase. . . . .	<a href="http://www.hameg.com">www.hameg.com</a> . . . . .	78			
Jackaltac . . . . .	<a href="http://www.iackaltac.com">www.iackaltac.com</a> . . . . .	9			

**Advertising space for the issue 16 August 2011  
may be reserved not later than 19 July 2011**

with Elektor International Media - Allee 1, 6141 AV Limbricht, the Netherlands  
Telephone 0031 (0) 46 4389444 - Fax 0031 (0) 46 4370161 -  
e-mail: [advertenties@elektor.com](mailto:advertenties@elektor.com) to whom all correspondence,  
copy instructions and artwork should be addressed.

# Audio DSP Course (2)

## Part 2: DSP programming

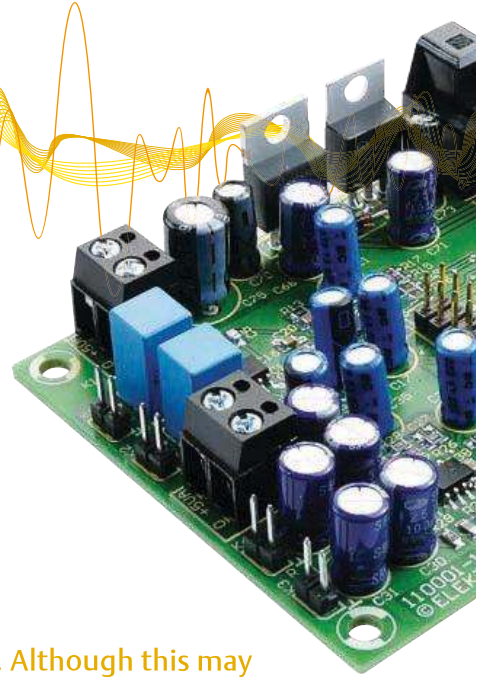

The Freescale DSP6375 is best programmed using its own assembly language. Although this may sound outdated — an undesirable leftover from early days of digital computers — this is not the case with the DSP56374. In part this is because the parallel data transactions typical of signal processing arithmetic cannot be handled more easily in a high-level language, and in part because the code generated using a high-level language is not as well optimised at the execution level as code generated using assembly language, especially since most DSP programs have very simple structures. Here the main hurdles in the programming process arise from stringent requirements for precision, and even high-level languages offer no help in this regard.

By Alexander Potchinkov (Germany)

The assembly language of the DPS563xx family is relatively easy to learn. It has high structural consistency and is based on a well conceived programming model, which also benefits from what manufacturers can learn from existing DSPs before launching their own products, and especially what they can learn from experience with their own processors.

You will need three PC-based programs for software development: an assembler, a simulator and a debugger. They are available as individual programs or as software tools in a package called an integrated development environment (IDE). All you essentially need is an assembler, but working without a simulator and debugger means doing without the most important tools for finding and fixing errors in DSP programs. The assembler converts source code into object code, while the debugger and simulator help you locate and correct errors in the program. The latter tools are very similar and have nearly the same functions and features, with the basic difference that a debugger needs to have a real DSP available, while a simulator does not.

### Assembler

The starting point is a text file containing a DSP program written in assembly language. This text file may be generated using any desired editor. Each instruction may have up to six separate fields, separated by spaces:

Label	Operator	Operands	X Bus Transfer	Y Bus Transfer	Comment
Label	mac	x0, y0, a	x: (R0) +, x0	y: (r4) +, y1	; Mac-Operation

A comment begins with a semicolon. From the source code file, the assembler generates a file containing the object code. This file has the extension `.old`. You can use this file with the simulator, or you can use the debugger to load it into the DSP and run it in the DSP.

### Simulator

The simulator is a very useful tool for software development. In a manner of speaking, the simulator is an emulation of the DSP that runs in the PC environment at reduced execution speed and lacks the peripheral devices of the DSP. The emulation includes not only the data path of the DSP, but also all of the interfaces and the entire memory, as well as the interrupt system. As the simulator also emulates the pipelining, it allows the number of DSP processor clock cycles necessary for any desired software routine to be counted, which is of course important information for real-time processing.

Obtaining this information directly from the actual DSP program would be a very laborious task. The simulator can also be used for debugging, since the virtual registers and memory locations of the DSP can be read and written for each step of a program. For example, you may find that incorrect program behaviour is caused by an incorrect value in a register, or you can change the value in a register at a particular point in the program and allow the program to con-



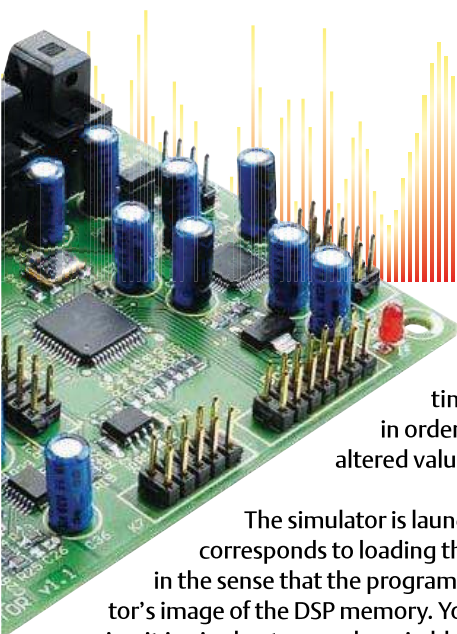

tinue executing from that point, in order to see how it behaves with the altered value.

The simulator is launched with the object code. This corresponds to loading the program into the actual DSP, in the sense that the program code is loaded into the simulator's image of the DSP memory. You can test the program by running it in single-step mode or in block mode. For this purpose the simulator offers conditional and unconditional breakpoints, instruction and processor clock cycle counters, a single-line assembler, and the option of displaying all memory and register contents either individually or blockwise and saving them as ASCII files.

One of the major uses of the simulator is running it in file I/O mode. In this mode you can test the signal processing characteristics of a DSP program by using test data in a file (the test signal) as input and writing the output data from the program (the processed signal) to another file, which can be analysed using a standard program.

To illustrate how to use the simulator, here we present a simple example based on the source file `fileio.asm`, which the assembler converts into the object file `fileio.cld`.

```
org x:$0 ;
simdatain  ds 1 ; memory location for input data
simdataout ds 1 ; memory location for output data
org p:$100
start move x:simdatain,x0 ; x0 <- input data
      move x0,x:simdataout ; x0 -> output data
      jmp start           ; repeat process
```

In the DSP program the content of DSP memory location `simdatain` is copied to DSP memory location `simdataout`, with register `x0` being used for temporary storage. This process is repeated indefinitely, which is achieved by including the jump instruction `jmp start`. An input file named `infile.dat` is generated for running the program in simulator mode.

The simulator commands listed below read data from the input file and generate an output file named `outfile.dat`, which in this case should contain the same data as the input file.

```
(1)  reset s ; reset simulator
(2)  input off ; reset all input files
(3)  output off ; reset all output files
(4)  load fileio.cld ; load the dsp program
(5)  input #1 simdatain infile.dat -rh
      ; input from infile.dat
(6)  output #1 simdataout outfile.dat -rh -o
      ; output to outfile.dat
(7)  break EOF ; stop when an input file reaches
      end-of-file
(8)  go ; execute program
```

The functions of the individual simulator instructions are:

- The instructions in lines 1 to 3 reset the simulator and close any currently open input and output files.
- Line 4 loads the DSP program.
- Line 5 loads the input file. The option `-rh` indicates that the input data is to be read as hexadecimal numbers. The alternative option `-rf` can be used to read fractionals, which are important for signal processing.
- Line 6 opens the input file. The option `-o` specifies that an existing file with the name given in the instruction should be overwritten.
- Line 7 tells the simulator that the process should be stopped when the end of the input data is reached.
- Finally, line 8 initiates the execution of the DSP program in simulator mode.

The simulator instructions can be saved in a command file.

## Debugger

The debugger does essentially the same thing as the simulator, but with the program running in the actual DSP instead of running on a simulated DSP. You can use the debugger to load programs into the DSP and run them in single-step mode or execute them with breakpoints. The debugger can put the DSP in a special mode in which all of the registers and memory contents can be read or written. The execution speed is much faster than with the simulator, since the program runs on real hardware. Instead of using the file I/O method with the test and response signal files, you can test your DSP programs via the audio interfaces, for example by using a wave editor to generate test signals.

## Using the software

Figure 1 illustrates the relationships between the PC programs (shown in rectangular boxes with grey shading) and the files needed and/or generated in this context (shown in boxes with rounded corners). The starting point is the source code, which is converted into object code by the assembler. When you run the assembler, you can use the option `-l` to specify the creation of a list file, which often comes in handy. In our case we need absolute object code, which you can generate by specifying the assembler option `-a`. The object code can be fed into three different programs: the debugger (with a DSP connected to the PC), the simulator, or a program called `srec`, which we haven't mentioned yet. You can use this program to generate S records, which are necessary for programming a bootstrap PROM. Commonly used programming devices can handle these S records.

## Software develop environments

You need two things for DSP software development: the development software tools and an adapter to connect the debugger pro-

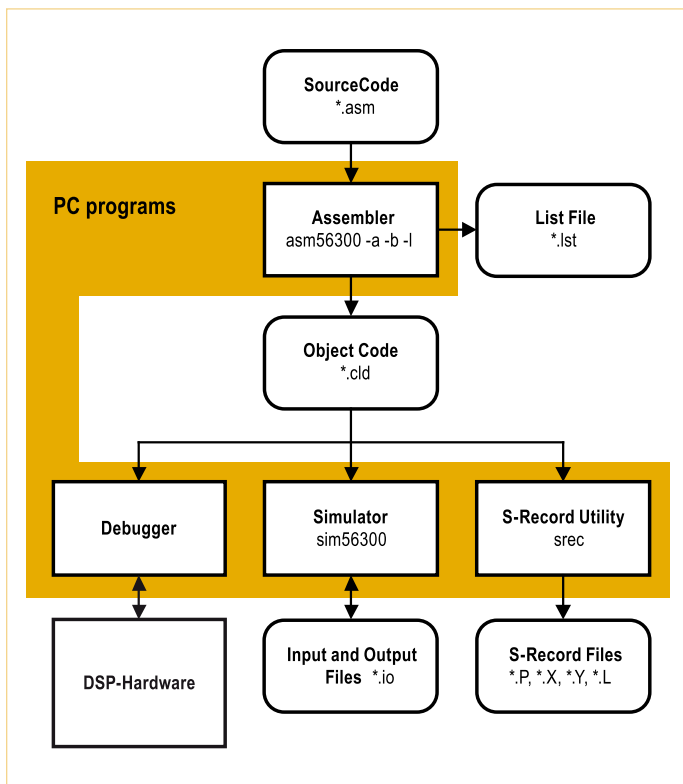

Figure 1. Program and file relationships in the Freescale software development environment.

gram running on the PC to the DSP.

## • Freescale Suite 56

### Software

The software, consisting of an assembler, a linker, a simulator and a debugger, can be downloaded free of charge from the Freescale website [1]. The simulator and the debugger are available in two forms: either with a command-line user interface or with a graphic user interface (GUI56300 for the simulator and GDS56300 for the debugger). The software has a relatively short learning curve. **Figure 2** shows the software components of Suite 56. Suite 56 is especially suitable for use in a team environment, thanks to the presence of a linker and various libraries.

### Adapter

The link to the DSP is provided by the parallel port of the PC and an adapter, which can be obtained from Freescale [2] or (in identical form) from Macraigor under the name 'Wiggler' [3]. You can also build the adapter yourself, since all that is needed is some bus drivers and a few other components. Detailed designs and documentation for this can be found on the Web, such as the UniDSP56 from Gerrit Buhe [4]. If your PC lacks a parallel port, you can fit a plug-in PCI card with a parallel port.

## • Freescale Symphony Studio

### Software

Freescale also makes the assembler, linker, C compiler, simulator and debugger available as free software plugins for the Eclipse development environment [5]. However, configuring these plugins to create a software development environment is not well documented, and if you are not familiar with Eclipse it may cause you

trouble. On the other hand, it's worthwhile to learn how to use modern software development environments, since they can be used with many different types of processor.

### Adapter

As with Studio 56, the link to the DSP is provided by the parallel port of the PC and an adapter, which can be obtained from Freescale [2] or (in identical form) from Macraigor under the name 'Wiggler' [3]. Another option is to use a USB adapter, such as the usbWiggler from Macraigor [6] or USB-EMU from Domain Technologies [7].

## • Domain Technologies BoxView

### Software

Domain Technologies produces a software debugging tool that is sold under the name BoxView [8]. You can use this tool in combination with the free assembler and simulator tools from Freescale (asm56300 and sim56300).

### Adapter

A USB adapter [7] is available from Domain Technologies.

## • Domain Technologies EVM package debugger

A BoxView debugger tool (Bv30xEvm.exe) for use with Freescale's evaluation module (EVM) boards for DSP563xx digital signal processors is available from Domain Technologies as a free download [9], if you have not already obtained a copy in an EVM package. This tool is especially user-friendly and is the author's favourite debugger. **Figure 3** shows an example screen shot from a debugging session using the BoxView debugger tool. Along with a panel displaying the source code, you can see other panels that display the contents of registers and memory. Memory contents can also be shown in graphic form, which can often be very helpful.

### Adapter

One option is to obtain an EVM board (sometimes available second-hand at a friendly price) and use it as an adapter for a separate DSP board.

Along with the usual commercially available adapters and DIY adapters that connect to the parallel port of a PC, the author and Elektor are currently collaborating on the development of two inexpensive USB adapters intended to help Elektor readers get up to speed in the world of digital audio signal processing, in combination with the hardware for this DSP course.

## DSP code and audio loop

All of the DSP programs in this series of articles have the same high-level structure, consisting of a framework program and an audio loop.

The framework program is largely the same for all of the applications; it contains the setup code and the code for operating the DSP peripheral interfaces. In addition it performs the initialisation of the SRC and the application, such as clearing state memories, to ensure that the program always starts under the same conditions. The audio loop contains the code for audio synchronisation and digital signal processing.

Two sets of input and output channels are configured in the framework program. They are available in the form of a two-channel

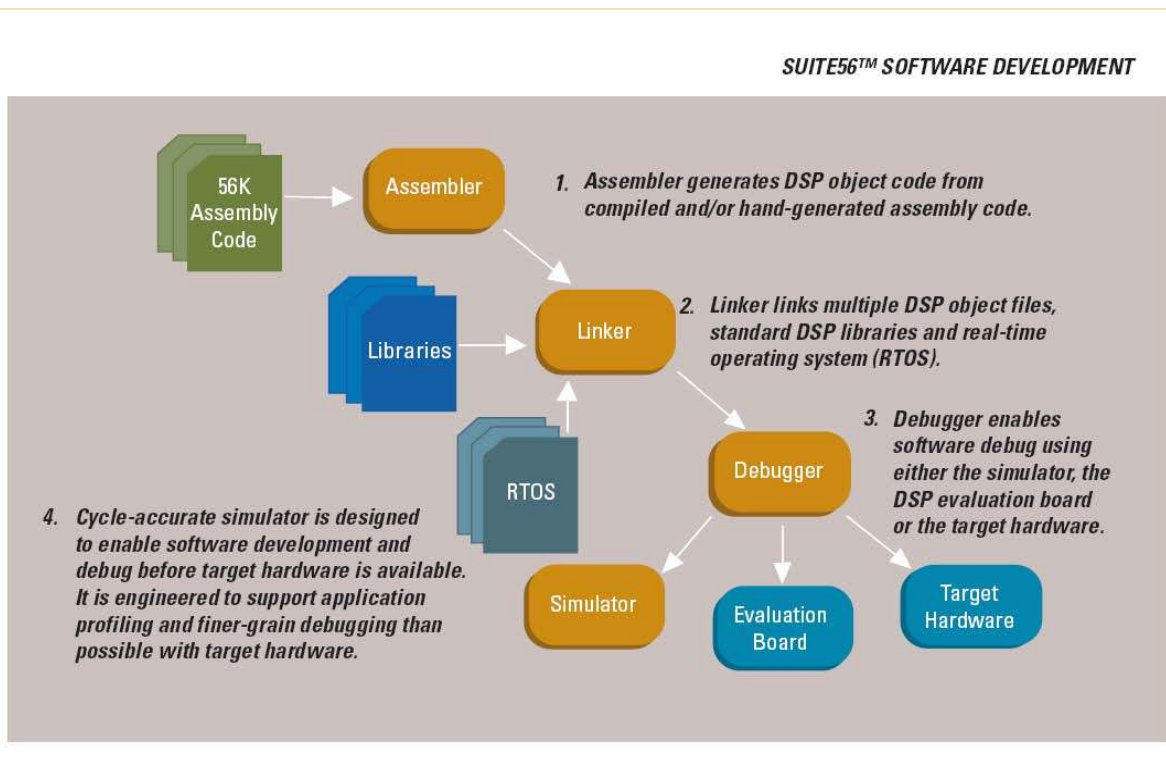

Figure 2. Suite 56 software tools (image courtesy of Freescale).

receiver on audio data port RX0 and a two-channel transmitter on audio data port TX0. The DSP program needs two memory buffers, which are used as audio data buffers. They are set up in X RAM and provided with pointers to the base addresses of the buffers:

```

TxBuffBase EQU $000000 ; BaseAddress of TX-Buffer (X)
RxBuffBase EQU $000010 ; BaseAddress of RX-Buffer (X)
TXPTR EQU $000020 ; Address of Tx-BufferPointer (X)
RXPTR EQU $000021 ; Address of Rx-BufferPointer (X)

```

We also need a flag called the left/right flag (LRFlag), which is polled in the main loop of the program in order to perform audio data synchronisation.

```

LRFlag EQU $000022 ; Address of Left/Right-Flag
RightRx EQU 0 ; Bit Position in Left/Right-Flag

```

With two-channel audio data transmission the left channel sample is transmitted in the first slot and the right channel sample is transmitted in the second slot, and the DSP counts these slots as 0 and 1. For this purpose the DSP audio interfaces are operated in network mode, which can be configured for two channels. In network mode the interrupt system of the audio interfaces generates an interrupt when the last slot has been read in. The interface can manage up to 32 audio channels for each audio data port, but here we need only two of these channels.

This means that the last slot holds data for the second channel, which is the right channel. The left/right flag, which has a value of 1 when data for the right channel has been received, is set in an interrupt service routine (ISR) triggered by the Last Slot interrupt.

In the initialisation section the two audio buffers are filled with zeros and the synchronisation flag is reset:

```

org x:TxBuffBase
dc 0
dc 0
endm
org x:RxBuffBase
dc 0
dc 0
endm
org x:LRFlag
dc 0

```

The program uses six long-interrupt ISRs to operate the audio interfaces. The corresponding `jsr` instructions and ISR base addresses are entered in the interrupt vector table.

Now we're ready to execute the DSP code. The first task is to configure the audio interfaces. The settings for this must be selected individually because they depend on the hardware that is used. The most important setting determines whether the DSP acts as an audio master or as an audio slave. If the DSP is an audio master, the audio data clocks must be derived from the DSP processor clock. In this situation it is advisable to make the clock oscillator frequency an integer sub-multiple of the master audio clock frequency. For example, if the master audio clock frequency is 24.576 MHz you can use a standard 6.144 MHz crystal and configure the DSP clock PLL with a multiplication factor of 24, yielding a DSP processor clock frequency of 147.456 MHz. Now the audio interface clock signals can be derived by dividing the processor clock signal by 6 to obtain the master clock signal and by 3072 to obtain the sampling rate signal (48 kHz), which clocks the left/right channel data. If the DSP should



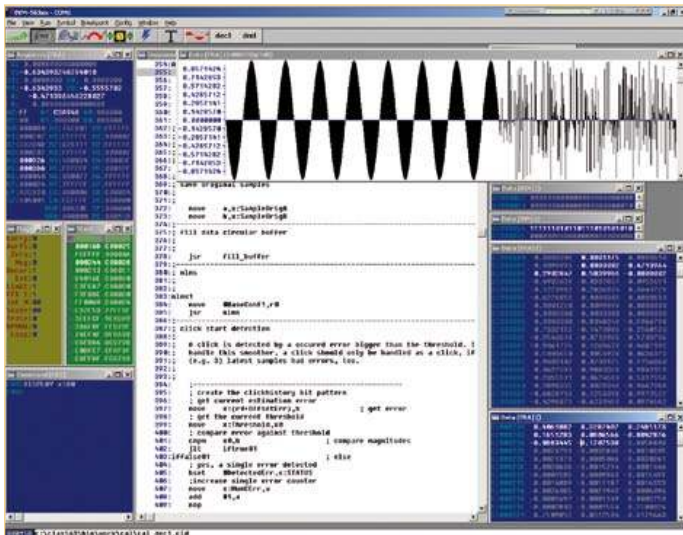

Figure 3. Domain Technologies BoxView debugger window.

```
move a,x:TxBuffBase ; a-> Left Channel
move b,x:TxBuffBase+1 ; b-> Right Channel
jmp AudioLoop
```

After this the audio data can be processed by the DSP code. At the end of this processing, the six signal values generated by the DSP code are written to the transmit buffer. In the example code, the two accumulator registers a and b are read for this purpose. In the absence of any signal processing, the DSP passes the received data and a sampling clock to the output with no delay. The final instruction jumps back to the polling loop for the synchronisation flag.

## In the next instalment...

This completes our introduction to DSP programming. In the third instalment of this series we will describe the hardware specifically developed for this course.

(110002-I)

act as an audio slave, the required clock signals can be generated by an A/D converter or a digital audio receiver acting as a master. In order to configure the audio interfaces, you also need to specify the network mode, the receiver and transmitter to be used, the data format, the interrupts to be used, and so on.

The audio loop starts by polling the synchronisation flag:

```
AudioLoop
    jclr #RightRx,X:LrFlag,* ; right word received?
    bclr #RightRx,X:LrFlag ; reset synchronisation flag
```

Here the `jclr` instruction performs the polling. The polling loop is executed repeatedly until the flag is non-zero. Iterative polling of the flag is achieved by using an asterisk (\*) as the jump target. The subsequent `bclr` instruction resets the flag to zero so that it can be set again by the corresponding ISR.

The following code segment first writes the two words in the receive buffer to the two accumulator registers a and b.

```
move x:RxBuffBase,a ; Left Channel ->a
move x:RxBuffBase+1,b ; Right Channel ->b
```

; insert signal processing here

## Internet Links

- [1] Freescale Suite 56 software:  
[www.freescale.com/webapp/sps/site/prod\\_summary.jsp?code=CW-SUITE56&fsrch=1&sr=4](http://www.freescale.com/webapp/sps/site/prod_summary.jsp?code=CW-SUITE56&fsrch=1&sr=4)
- [2] Freescale adapter:  
[www.freescale.com/webapp/sps/site/prod\\_summary.jsp?code=DSPCOMMPARALLEL](http://www.freescale.com/webapp/sps/site/prod_summary.jsp?code=DSPCOMMPARALLEL)
- [3] Macraigor Wiggler:  
[www.macraigor.com/wiggler.htm](http://www.macraigor.com/wiggler.htm)
- [4] UniDSP56 DIY adapter design from Gerrit Buhe:  
[www.unidsp56.de/downloads.html](http://www.unidsp56.de/downloads.html)
- [5] Freescale Symphony Studio Software:  
[www.freescale.com/webapp/sps/site/prod\\_summary.jsp?code=SYMPH\\_STUDIO&fsrch=1&sr=16](http://www.freescale.com/webapp/sps/site/prod_summary.jsp?code=SYMPH_STUDIO&fsrch=1&sr=16)
- [6] Macraigor usbWiggler:  
[www.macraigor.com/usbWiggler.htm](http://www.macraigor.com/usbWiggler.htm)
- [7] Domain Technologies adapter:  
[www.domaintec.com/usbemu.html](http://www.domaintec.com/usbemu.html)
- [8] Domain Technologies BoxView debugger tool:  
[www.domaintec.com/BoxView.html](http://www.domaintec.com/BoxView.html)
- [9] Domain Technologies EVM package debugger tool:  
[www.domaintec.com/FSsoftware.html](http://www.domaintec.com/FSsoftware.html)

## About the author

Alexander Potchinkov holds the Chair of Digital Signal Processing at the Technical University of Kaiserslautern (Germany) and runs an engineering consultancy specialising in audio signal processing. Aside

from DSPs and DSP algorithms, his interests include valve amplifiers and SPICE simulations.

# PCB design: beware the tiny details!

By Thijs Beckers (Elektor Netherlands Editorial)

You may have read the articles about our DSP system in the previous edition and the current one (if not, you should!). In the first two parts we described the features of a DSP and the programming software to be used with it. In the third part, which will appear in the September 2010 edition, we'll publish the schematic and describe the circuit board, amongst other things.

This circuit board contains a variety of SMD ICs in a number of different packages. The opamps used are packaged in a 'SOIC' type enclosure (Small Outline Integrated Circuit) with a pin spacing of 1.27 mm (0.05 inch), the DSP chip has a TQFP-package (Thin Quad Flat Pack) with 52 pins that are spaced with a distance of 0.65 mm (0.0256 inch) from each other,

a lot like the TSSOP package of the A/D converter, but this one has a pin pitch of 0.635 mm (0.025 inch). The difference is only 0.015 mm (15 thousandths of a millimetre)! With the naked eye this difference on the circuit board is not detectable (see 'overview photo'). So that we can

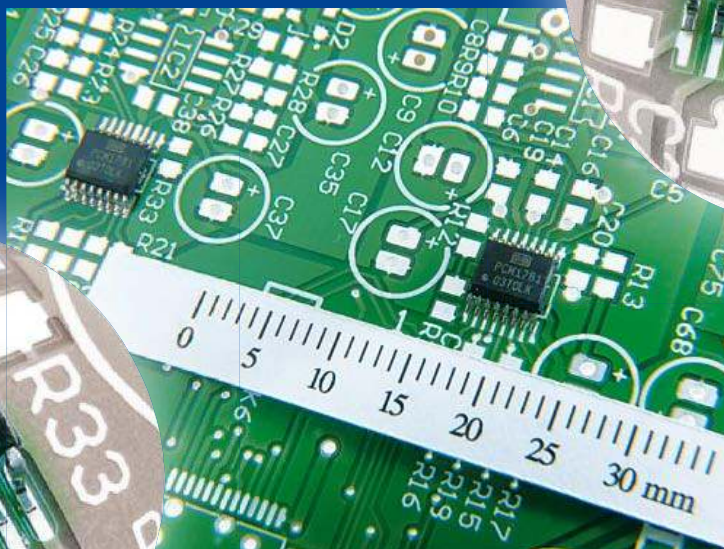
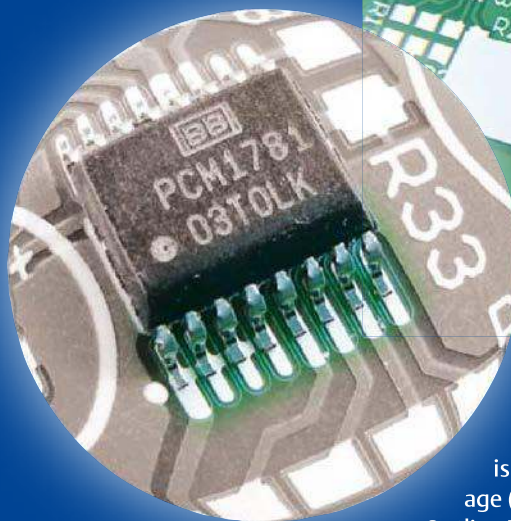
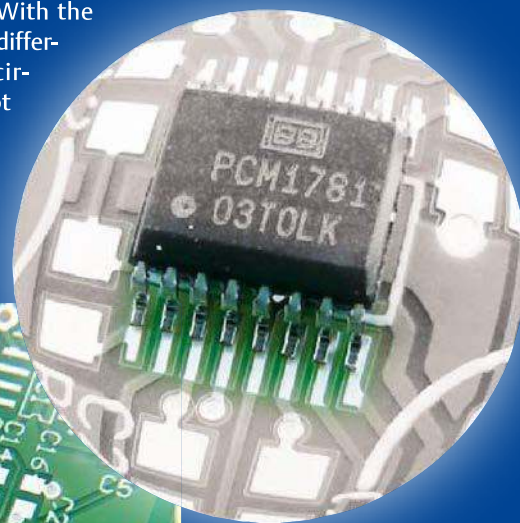

nevertheless show you this minuscule difference we have put the D/A converter IC both in its correct place (left, with 0.635 mm pitch) and in the position of the A/D converter (right, with 0.65 mm pitch).

just as the A/D converter which is in a TSSOP package (Thin Shrink Small-Outline Package). With the sample-rate converter the spacing is another step smaller in a TQFP package with a 0.50 mm (0.02 inch) 'pitch' — the term used to denote the pin spacing. This was one of the reasons that we decided to offer this as a ready-built module; many people will have great difficulty working with these types of small components (they are unfortunately not available in bigger packages).

A small, tricky problem when designing the board was the package for the D/A converter. This chip, made by Texas Instruments, is housed in a SSOP/QSOP package (Shrink Small Outline Package/Quarter Size Small Outline Package) which looks

At high magnification we can see that the pins align with the solder pads perfectly only when the IC is in its correct place (see magnified image bottom left). But when we place it in the position for the A/D converter (see magnified image bottom right) then we can see that there is a difference of about half the width of a pin and that the IC would not be soldered nicely in this place. It would probably work, but it is not tidy and the risk of short circuits is considerably greater. Old hands at SMD board design will probably shrug their shoulders and say: "Everybody knows that?! You must always check the pin pitch and not rely solely on the package name", but forewarned, forearmed! And I have to honestly admit that I didn't know that here was a package variation with a pin pitch of 0.635 mm. We'll just say that we're never too old to learn...

(110394-1)



# Hurricane at SMD scale

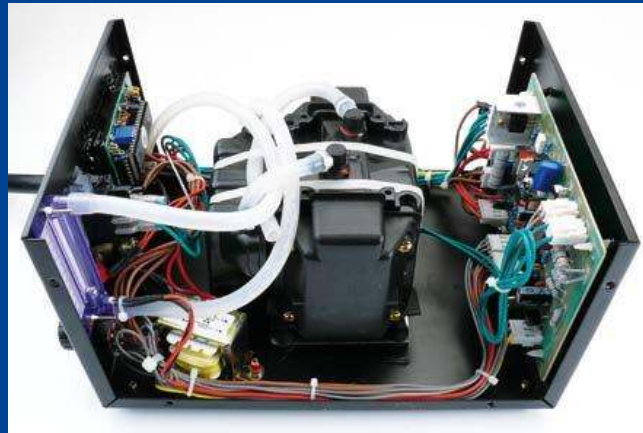

By Thijs Beckers (Elektor Labs)

My fellow lab worker Luc Lemmens is a 'convert'. He has been persuaded to buy a hot-air rework station for use at home. In our lab we have been using the Aoyue 852A+ to our satisfaction for a while now. I have to say, and I speak from my own experience, that soldering (and desoldering) of SMDs is really a lot easier, nicer and above all much tidier than with an 'old-fashioned' soldering station. Incidentally, desoldering SMD ICs is practically impossible using an 'ordinary' soldering iron without special attachments. With a hot-air rework station it is just a case of moving the nozzle along the pins of the IC until the solder melts. And that will happen, if you do it right, within five seconds.

Fair enough. Luc chose to buy the 852 from Aoyue (without the 'A+'). A nice workstation for a reasonable amount of money, nothing wrong with it. Until you point the nozzle at a small SMD resistor... A category-5 hurricane pales by comparison. Resistor gone.

'Well, then you just turn the airflow down a little?' Yes, if that was only possible... because the potentiometer for adjusting

the airflow was already fully turned to its minimum position. No, this was thus not an 'out of the box and work straight off' experience. Now, Luc, as electronics engineer, considers it of course nonsense to immediately return the unit without first taking a look whether he can solve the problem himself. Grab a screwdriver and open that box!

The contents exceeded our expectations. For the price you pay you get a reasonably finished unit. A tidy circuit board, a decent compressor and a standard display. A grouch will notice the transformer which does not have a CE approval mark...

Looking at the circuit board it was obvious that there was a trimpot in series with the potentiometer for the airflow control (see photo). Would it be sufficient to give this a tweak? Sure enough, Luc was in luck. With this trimpot the airflow could be reduced much further than what was possible with the knob on the front panel only. After a bit of experimenting a more usable setting was found and the box could be closed up again. But before that, quickly swap the two front panel potentiometers, because you nearly always read the air flow and temperature settings

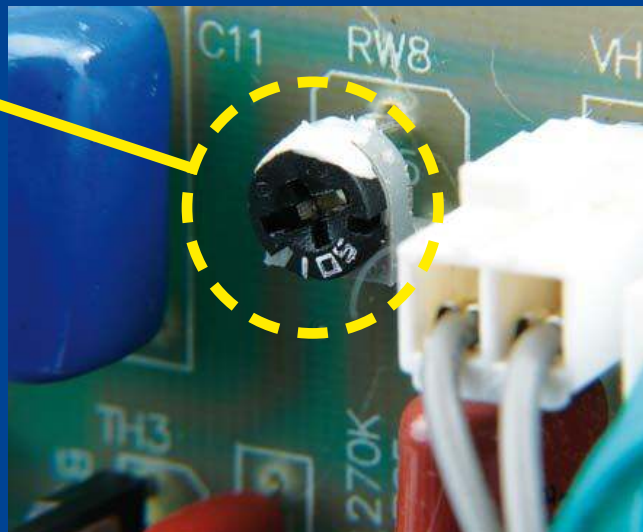
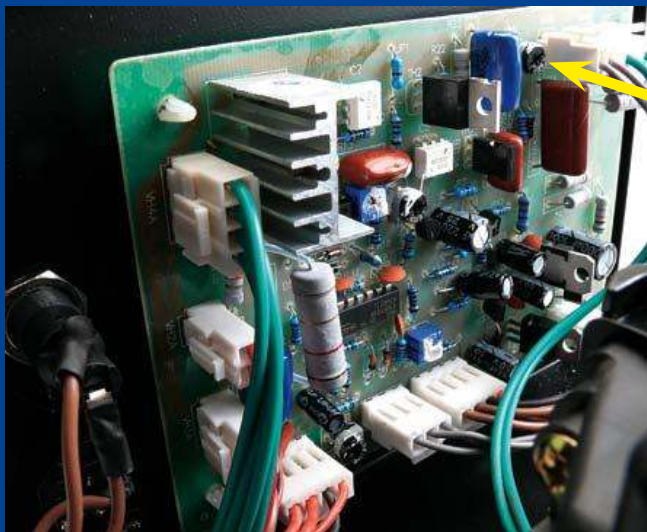



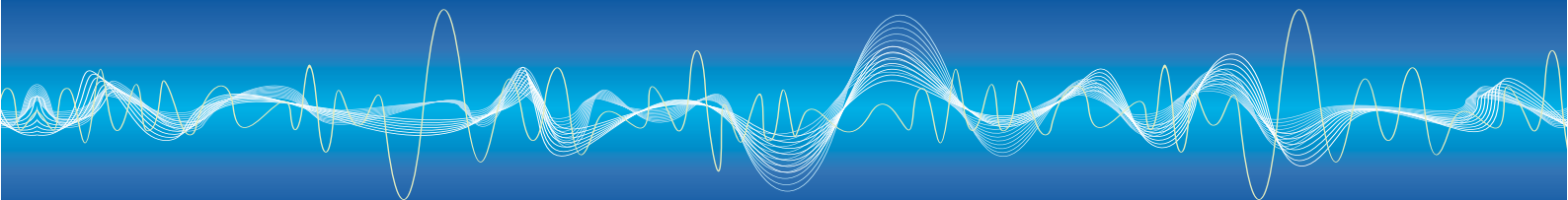

from the display and not from the rotary knobs. The potentiometers are positioned more logically when they are the other way around. The scale on the front panel is now no longer correct, of course, but that is not a problem when you're the only user of the station.

With a feeling of satisfaction the rework station is now really ready for use, without having to wait the number of days it would have taken if you had done it the 'official' way (return it). And then there would still be no guarantee that the new unit would be any better/usable.

However, beware that it is quite possible that the warranty after such an operation is likely to be void! Not that Luc has a problem with that, because if something goes wrong with it he will just fix it himself!

By the way, make sure that you do not turn the wrong trimpot! Because, in addition to the one mentioned here, there are a few more. These are for, among other things, the temperature setting. That got us thinking: does anyone know how you would calibrate the air temperature from the rework station? Where, for example, do you measure the temperature of the hot air? You can send your comments to [editor@elektor.com](mailto:editor@elektor.com) and Jan will forward them.

(110261-I)

Finally, be careful when adjusting the air flow because the circuit is at AC power potential.

## Down to Earth

By Thijs Beckers (Elektor Labs)

Recently my junior colleague Raymond Vermeulen was working on a circuit proposal received from a Belgian author for publication in the upcoming July/August double edition, also known as *Project Generator* edition. Although Raymond's French leaves much to be desired, it's a fortunate fact that reading electronics circuits does not tax language one's skills too much. And the circuit was very simple indeed.

It was in fact a detection circuit allowing the user to determine whether the earthing pin of an electrical outlet is properly connected. This is indicated by the circuit using a neon lamp that lights up when everything is all right. However, the circuit as proposed by the author seemed odd in one respect.

To check the operation of the circuit, Raymond built it up using an IEC appliance cord (see photo). A test in the Elektor lab seemed to confirm correct operation. However, when the plug was inserted in a few AC outlets outside of the lab, strangely the neon lamp seemed to light in some places and remain off in others. This was quickly tracked down to the way the plug was inserted [1]. The circuit was obviously sensitive to the Phase (and Neutral). Except in the lab!

An e-mail the author failed to produce an explanation and he reaffirmed that the 'circuit' should work no matter how the plug is inserted into the socket...

We now know why the circuit works both ways when plugged into a lab AC outlet. The lab employs a central isolation transformer to provide power to all workbenches, making them safe for the designers. The Protective Earth (PE) pin of the AC

sockets is however directly connected to the PE rod. You could say that both AC power wires are floating, i.e. there is no real 'Phase' and a 'Neutral', only a floating alternating voltage. The capacitive coupling between the conductors and Earth is enough to light the neon lamp.

Further 'study' of the circuit on hand shows that when plugged into a regular power outlet, it acts as a low-pass filter. Flipping the plug around creates a high-pass filter with a corner frequency well above the AC grid frequency. This explains the neon lamp lighting in one situation and remaining off in another.

In this way, we've actually combined a Phase detector and a Protective Earth checker in one simple circuit. The electrical situation at the author's home is still a mystery to us, since the neon light always lights. If you can help us,



write to  
[editor@elektor.com](mailto:editor@elektor.com).

The circuit diagram is up our sleeve and you may look forward to seeing it revealed in the upcoming July/August 2011 edition. Specialists of electrical engineering may already have an idea of what it will look like.

1. Editor's Note: Elektor Labs are based in the Netherlands. As opposed to the UK and the US, AC power outlets in the Netherlands are not polarized, i.e. AC power plugs (both earthed and non-earthed) can be inserted either way around.

# Driver plate modification for ElektorWheelie

By Jan Visser (Elektor Labs)

As a fellow lab worker I am frequently informed about the technical problems that readers and lab colleagues are experiencing with projects. In this E-Labs Inside article I would like draw attention to one of these, which is relevant to the ElektorWheelie (see Elektor July/August and September 2009 and/or [1]).

After intensive use of the ElektorWheelie it appears that the carrying bolts (see **lower right photo**) can bend, warp or even

be in the correct place in the wheel and position the entire assembly into the holes in the wheel. Make sure that the bolts and driver plate are not glued to the wheel — you still have to be able to take it apart in a tidy way.

Allow sufficient time for the glue to set (overnight) and then remove the driver plate with the bolts from the wheel. The tubes are now held rigidly and in the correct place in the wheel.

To make the entire assembly even more rigid, fill the remaining gaps in the holes in the plastic with more glue. You could use either two-component epoxy or hot-glue for this.

Once the glue has hardened sufficiently, you can reattach the wheels to the ElektorWheelie. Do not forget to use Loctite again on the centre nut (which attaches the driver plate to the shaft) to prevent it from coming loose.

With this simple modification you reduce the forces on the wheel carrying bolts and the shocks they experience during oscillation. The wheel is picked up immediately and in this way you prevent the bolts from warping or even breaking off.

(110395-I)



break off either through intensive use or because of excessive oscillation. To prevent this we have come up with the following modification.

Take four brass or aluminium tubes with an internal diameter of 5 mm (0.2 inch) and an outside diameter of 6 mm (0.25 inch). These tubes can be cut from a longer tube and have to be 25 mm (1 inch) long. These will then fit exactly in the holes in synthetic wheels of the ElektorWheelie. Brass or aluminium tubes that could be used for this can be obtained from various model-building shops and perhaps also from building supply stores. Conrad Electronics [2] also has a suitable tube available. Search for part number 297321. The intention is for these brass or aluminium tubes to be glued into these holes (see **upper left photo**). Use two-component epoxy for this and apply it to the outside of the tubes. Use the wheel driver plate as a jig, so that the tubes will



## Internet Links

- [1] [www.elektor.com/wheelie](http://www.elektor.com/wheelie)
- [2] [www.conrad.com](http://www.conrad.com)



# MIAC – the rugged PIC



## Key

- |                                       |  |
|---------------------------------------|--|
| 1. Top hat rail mounting recess       | 10. USB transfer LED                   |
| 2. 16 character x 4 line LCD display  | 11. Control keys                       |
| 3. Power LED                          | 12. M3 mounting holes                  |
| 4. Input status LEDs                  | 13. Motor status LEDs                  |
| 5. 2.1mm power jack                   | 14. Motor output screw terminals       |
| 6. Screw terminal inputs              | 15. Top hat rail retainer clip (lower) |
| 7. Top hat rail retainer clip (upper) | 16. Relay output screw terminals       |
| 8. Reset / run switch                 | 17. Relay output status LEDs           |
| 9. USB socket                         |  |

## What does it do?

MIAC is an industrial grade control unit which can be used to control a wide range of different electronic systems. It has a lots of applications in industrial control and automation and is perfect for hobbyist PIC projects that need a little oomph.

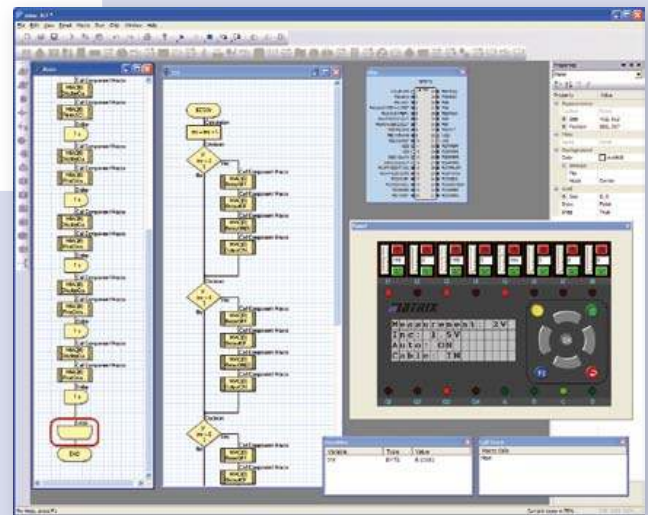

*Flowcode – the graphical programming language supplied with MIAC*



*Using MIAC with FlowKit to give full IN-Circuit Debug with Flowcode*

## Benefits

- Flexible and expandable
- Easy to program with flowcharts, C or Assembly code
- Physically and electrically rugged

## Features

- Programmable from USB
- Based on PIC18F4455
- Shipped with a free copy of Flowcode (worth £119)
- Compatible with third party C compilers
- 8 digital or analogue inputs
- 4 relay outputs @10amps
- 4 motor outputs @500mA with speed control
- 4 line LCD display and control keys

**Create your own PIC projects with the advantageous MIAC Bundle. This package consists of a MIAC Module (in enclosure) and the graphical programming language 'Flowcode 3 for PIC' (Professional-Version)!**



**Bundle Price:**  
Only £154.00

**Order now at**  
[www.elektor.com/miac-bundle](http://www.elektor.com/miac-bundle)



# Here comes the Bus! (6)

## Elektor experimental PCBs and more

Our bus reaches the next stop on its route with the appearance of a couple of boards aimed at application development. These easy-to-assemble units include an experimental node with analogue and digital inputs and a compact USB to RS-485 converter. We also describe a simple system that guarantees efficient and reliable communication on the bus.

By Jens Nickel (Elektor Germany editorial)

Spurred on by our encouraging initial results, we now proceed to describe a couple of simple boards that can be used to develop bus-based applications.

The basis of our experimental node is the circuit of the 'test node' we gave in the previous instalment of this series. That design sported just a 'test LED' and a 'test button',

which were enough to check whether messages could be sent successfully over the bus. All very worthwhile, but not enough to develop realistic applications.

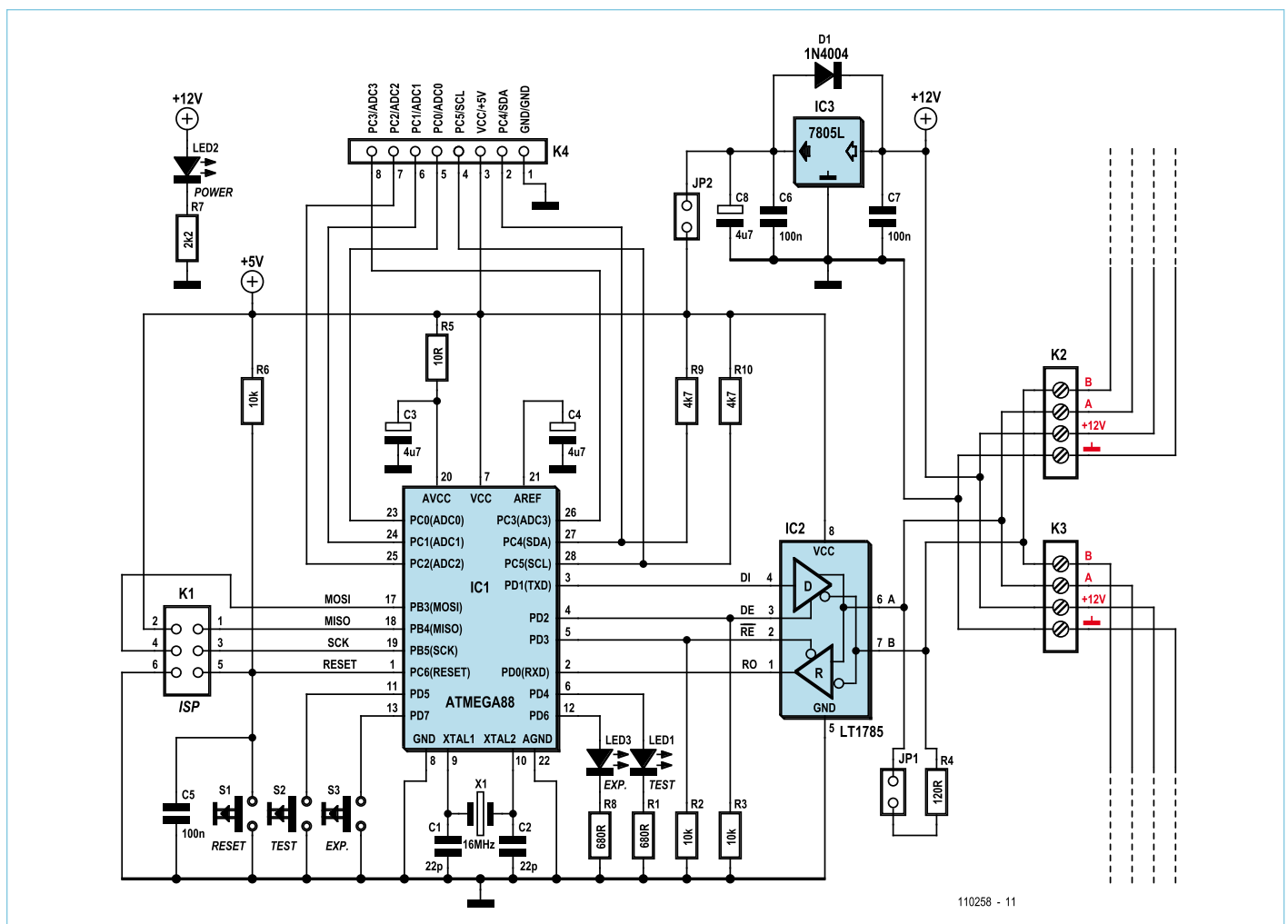
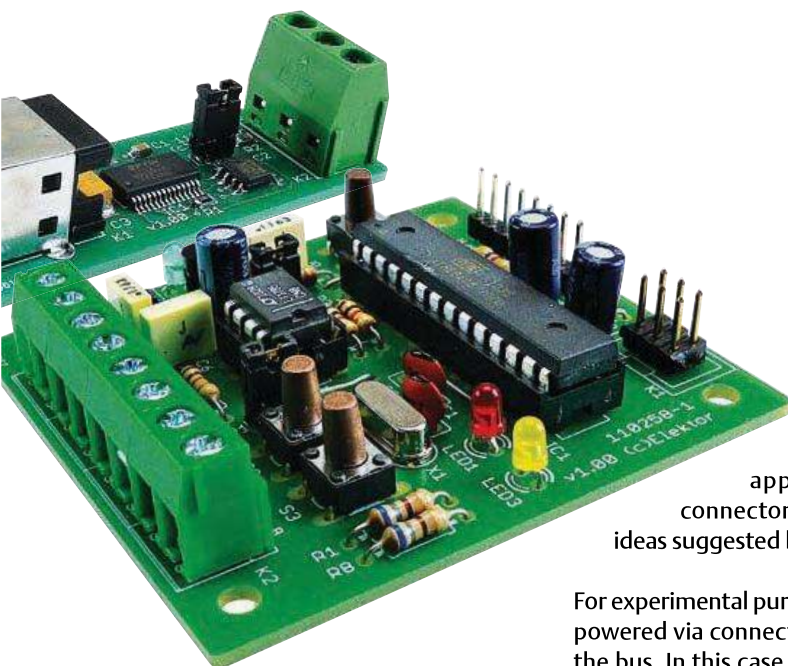

Figure 1. Circuit diagram of the experimental node.



## Experimental node

The circuit diagram for the new ATmega-based bus node is shown in **Figure 1**. The operation of the RS-485 bus driver was described in the previous article in this series. The doubled-up connector blocks allow the node to be connected to the bus and for the bus signals to be wired on to the next node. A small extra feature is the jumpered connection to a 120  $\Omega$  resistor, which allows the RS-485 bus to be properly terminated at each end.

We have connected an extra LED and an extra button to port pins PD6 and PD7: we will call these the 'experimental LED' and the 'experimental button'. The most significant new feature, however, is header K4, where six additional microcontroller pins and the microcontroller power supply and ground connections are brought out. The decision to use port pins PC0 to PC5 was carefully considered, as these (as is the case in many microcontrollers) have various special features. All the pins can be used as digital inputs or outputs; PC0 to PC3 can alternatively be used to measure four separate analogue voltages in the range from 0 V to 5 V with the help of the microcontroller's built-in multi-channel analogue-to-digital converter; and PC4 (SDA) and PC5 (SCL) can be used to provide access to the I<sup>2</sup>C interface in the device. In accordance with the specification of that bus we have equipped the SDA and SCL signals with a pull-up resistor each.

It is therefore possible to connect simple sensors, I<sup>2</sup>C bus slaves such as temperature monitors and other similar devices to K4. The ATmega88 datasheet [1] shows how the pins are controlled using the registers

in the device. Later in this series we will develop various applications using this connector, including, we hope, ideas suggested by readers.

For experimental purposes the node can be powered via connector K4 instead of over the bus. In this case jumper JP2 should be removed. In operation it is definitely recommended to connect the ground of the supply to bus ground as well as to earth. For more on this point, see the previous article in the series [2]. For completeness we should mention that

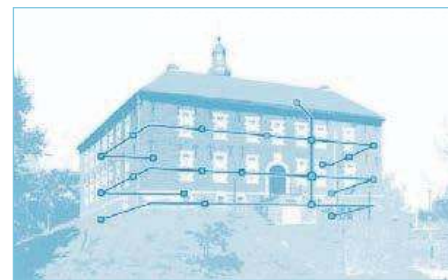

## USB-to-RS-485 converter

There is relatively little to say about this board: it corresponds directly to the circuit diagram of the USB-to-RS-485 converter given in the previous article in this series (**Figure 3**). As the FTDI device is only available as a surface-mount component, we decided to use SMDs throughout the circuit and offer the board as a ready-assembled unit (**Figure 4**). I believe this is the simplest and most compact USB-to-RS-485 converter we have ever published in Elektor. It is ideal for developing applications based on the bus, for example with the help of the PC software described in the previous article. A minor caveat is that the design of the ElektorBus system is not yet finalised, and

## COMPONENT LIST

### Experimental Node

#### Resistors

R1,R8 = 680 $\Omega$   
R2,R3,R6 = 10k $\Omega$   
R4 = 120 $\Omega$   
R7 = 2.2k $\Omega$   
R9,R10 = 4.7k $\Omega$

#### Capacitors

C1,C2 = 22pF  
C3,C4,C8 = 4.7 $\mu$ F  
C5,C6,C7 = 100nF

#### Semiconductors

D1 = 1N4004  
IC1 = ATmega88-20PU  
IC2 = LT1785  
IC3 = 78L05

#### Miscellaneous

X1 = 16MHz quartz crystal  
S1,S2,S3 = pushbutton  
JP1,JP2 = jumper  
LED1 = LED, 3mm, red  
LED2 = LED, 3mm, green  
LED3 = LED, 3mm, yellow  
K1 = 6-pin (2x3) pinheader, lead pitch

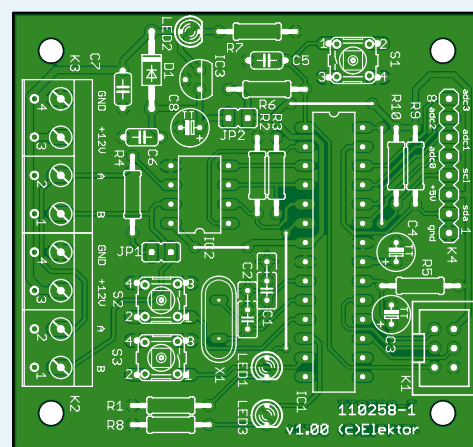

Figure 2. The circuit board is populated with conventional components throughout.

2.54mm (0.1 in.)  
K4 = 8-pin pinheader, lead pitch 2.54mm (0.1 in.)  
K2,K3 = 4-way PCB screw terminal block, lead pitch 5.08mm (0.2 in.)  
PCB # 110258-1 [3]

we have wired the AVCC and AREF connections for the microcontroller's internal A/D converter as suggested in its datasheet. The single-sided printed circuit board (**Figure 2**) is easy to populate. It is simplest to start with the wire links.

so we cannot at the moment say for certain whether we will be looking at a more intelligent connection between the RS-485 bus as the PC at some point in the future (more on this below). Meanwhile the converter is still a useful unit to have, and it can of course

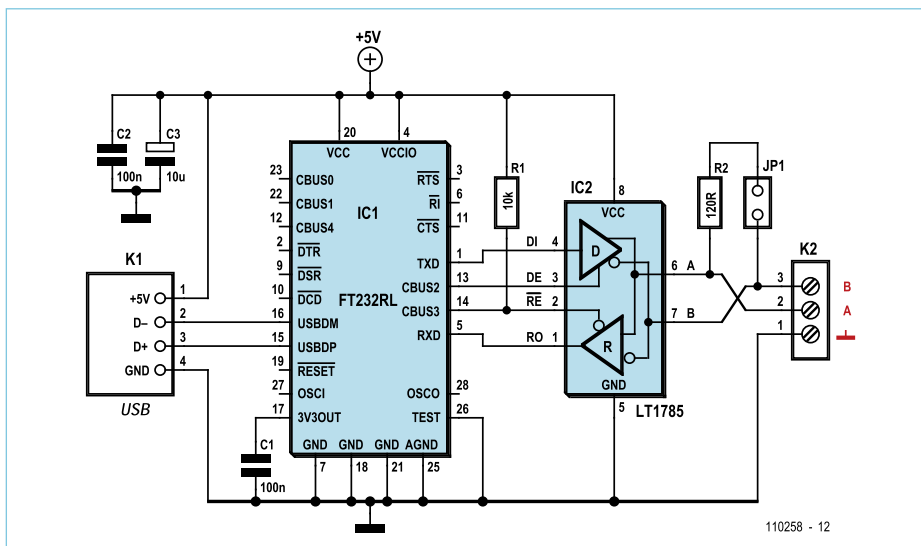

Figure 3. Circuit diagram of the USB-to-RS-485 converter.

also be used for other RS-485 applications. Since we are now set up with the boards we need for our experiments, we can turn to the question of software. The test software we described in part 5 [2] does not offer any mechanism to avoid (or even detect) collisions. Below we will look at a simple system which guarantees efficient and reliable communication on the bus. Alternative ideas have been discussed on our dedicated mailing list, and there is a brief summary of these in the text box.

### Round-robin polling

In the previous articles in this series we looked at the pros and cons of cyclically polling the nodes. Each node in turn would be interrogated by a scheduler using a 16-byte message, and would reply with a message. A simple system like this would have two serious drawbacks.

1. A node that has a message that it wants to transmit must wait its turn. For example, consider what might happen when a user operates a light switch in a home auto-

mation system. In the worst case the node might have to wait while all the other nodes on the bus are interrogated. At 9600 baud with 32 nodes on the bus, it could easily take over a second before the light comes on, which is not acceptable.

2. There would be a large number of empty messages on the bus. It makes no sense, for example, to interrogate a light switch every second throughout the day if the switch is only operated perhaps ten times during that day.

### The other extreme

In the case of nodes, such as switches, which only need to communicate infrequently, an alternative approach is better. The node can be arranged to transmit only when the switch is operated, without regard for the other nodes on the bus. Of course, this means that collisions can occur, resulting in random sequences of bits appearing on the bus. Instead of a neat 16-byte packet we suddenly receive a longer sequence of bytes with scrambled values, neither of the two colliding messages making it through unscathed. This means that, for important messages at least, the receiver should send an acknowledgement of safe receipt. If no acknowledgement is received by the original sender, it must repeat the transmission. This simple protocol also ensures that messages do not get lost as a result of other interference on the bus.

However, there are disadvantages. If several nodes are active simultaneously, all sending messages relatively frequently, then there will be many collisions. Also, a processing node that receives, for example, regular temperature readings from a sensor node must match each reading with an acknowledge message, which increases both the load on the bus and the risk of collisions occurring.

### A happy medium

Reader Jürgen Lange and I independently hit upon the same idea: let's see if we can get the best of both worlds! We can switch periodically between a polling mode (nodes speak only when spoken to) and the other extreme (where nodes can send messages at will without regard to the activity of other nodes).

## COMPONENT LIST

### USB/RS485 Converter

#### Resistors

R1 = 10kΩ (0805)  
R2 = 120Ω (0805)

#### Capacitors

C1, C2 = 100nF  
C3 = 10μF 16V (6032)

#### Semiconductors

IC1 = FT232RL  
IC2 = LT1785 (SO-8)

#### Miscellaneous

JP1 = jumper  
K1 = USB socket Type A  
K2 = 3-way PCB screw terminal block, lead

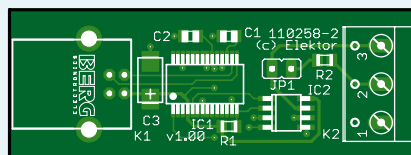

Figure 4. The USB-to-RS-485 converter is available from Elektor ready assembled and tested.

pitch 5.08mm (0.2 in.)  
PCB # 110258-2 [3]  
or  
ready assembled and tested PCB  
# 110258-71 [3]



## The alternative: a bit-level approach

When designing the experimental bus node, I thought that just developing the circuit would be enough of a challenge. However, that was nothing compared to the job of monitoring and leading the discussions on the mailing list. As alluded to in the previous article in the series, there was a number of experienced bus designers who were strongly in favour of a low-level approach to collision detection. CAN expert John Dammeyer suggested a method whereby each transmitter must wait for a 'space time' of 12 bit periods before sending a message. Since it also listens to the bus it can detect whether another node on the bus is talking. For various other approaches to collision detection that we discussed together, so-called 'bit banging' (direct manipulation of the UART port pins in software) would be required.

Other frequently-discussed topics were various low-level approaches to (re-)synchronisation of bus nodes to the start of each message. *Elektor* reader Walter Trojan was in favour of using the 'nine-bit' mode of the UART, offered by the ATmega88 and various other microcontrollers. (Atmel call this 'multi-processor communication mode': see [1]). This sends each byte as nine bits rather than eight, the extra bit being used, for example, to distinguish between address and data bytes.

We cannot go into all the advantages and disadvantages of these various methods here. Suffice it to say that some of the more sophisticated approaches have what I see as a decisive disadvantage in that they restrict the choice of processors and platforms that

can be used in bus nodes. Not all microcontrollers offer a nine-bit mode, and bit-banging in PC software strikes me (even assuming it is possible) as hardly elegant. And what if we want to send our messages over a different, perhaps wireless, network? The byte is a basic unit of information that practically any system can handle, whereas using nine-bit words and individual bits makes things rather more complicated.

As you might imagine, this discussion rapidly gathered pace. I earned a certain degree of opprobrium for wanting to keep open the possibility of controlling the RS-485 bus directly from the PC. Because of the timing idiosyncrasies of the Windows operating system this is quite a tricky proposition, and there is a lot to be said for replacing the USB-to-RS-485 converter with a USB-to-RS-485 gateway, which would include its own microcontroller to handle bus communications.

In summary: I felt that it was a decisive advantage to be able to transport our 16-byte messages seamlessly across different platforms and networks. In order to make the system maximally flexible, I decided that it would be best to ensure reliable and guaranteed communication as far as possible at the message level (see text) rather than at the bit level, closer to the hardware. Again, we welcome your feedback!

First, all the nodes that need to be interrogated periodically (such as temperature sensor nodes) are probed in turn. The scheduler then releases the bus for the unprompted transmission of messages. At this point any node that only occasionally has something to say (such as a light switch) is permitted to speak. The 'free bus phase' must of course only continue for a certain period of time, so that nothing is accidentally still being transmitted when polling mode resumes.

To implement this protocol, which I dubbed 'hybrid mode', I extended the software described in the previous instalment [2].

First we will describe the implementation of the basic functions, which will subsequently be packaged up into a library; then we will look at a small application. Everything is, as usual, downloadable as source code from the *Elektor* website [3].

### The scheduler

The PC takes on the role of the scheduler. Its transmitter address is defined as 0, which makes it easy for the other nodes to recognise its messages. The scheduler maintains an array, with *intPolledNodesMax* elements, containing the addresses of the nodes that are to be polled cyclically. It is also possible, of course, to arrange for a particularly

loquacious node to be interrogated more often than the others.

To poll a node the scheduler sends out a special request message (*SchedulerRequest*), which includes the address of the polled node in the recipient address field. The scheduler then waits for a message with the same value in the transmitter address field (*ResponseMessage*), which can have any desired value in the recipient address field. The scheduler then turns to the next node in sequence and the process repeats. If a node fails to reply to a polling message, the process would come grinding to a halt. For this reason a timer is started when the *Sched-*

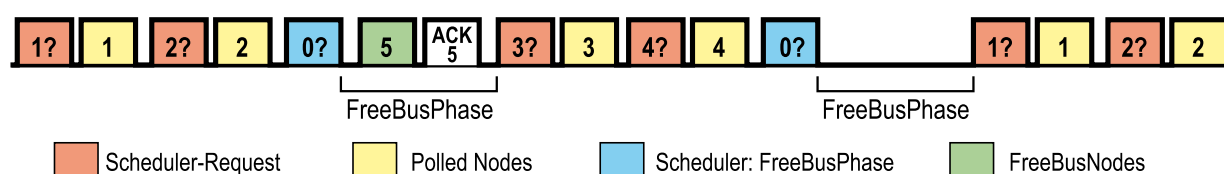

110285 - 14

Figure 5. In *hybrid mode* polling phases alternate with free bus phases. Collisions can occur during the *FreeBusPhase*, which means that the recipient must reply to each message with an acknowledgement.

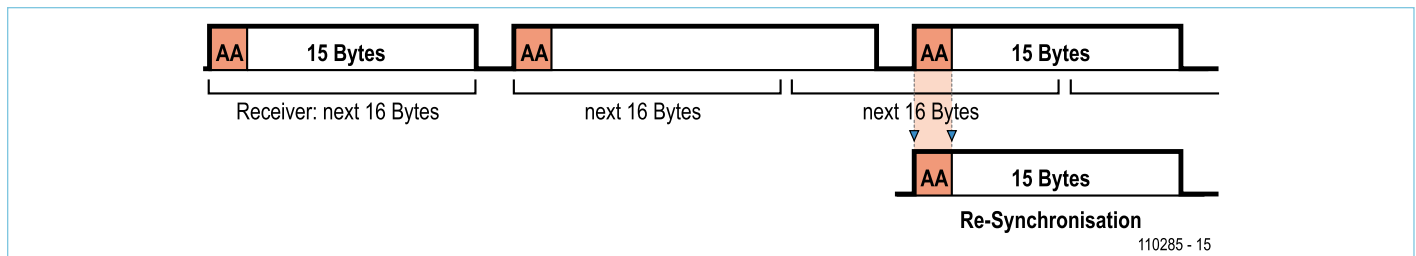

Figure 6. Our small application uses the first three bytes of the *Elektor* message protocol (the CRC is not implemented). Bit 0 of the mode byte indicates (by being set to zero rather than one) that the message originates from a polled node.

*ulerRequest* is sent out: if the timer expires without a reply being received, the scheduler stops waiting and moves on to the next polled node anyway.

The variable *intFreeBusCycle* has a special significance. It determines how many nodes will be polled cyclically before the scheduler switches to a *FreeBusPhase*. If the variable has the value 2, for example, this means that free transmission is permitted after every two nodes polled cyclically, as listed in the array (see **Figure 5**).

To initiate the *FreeBusPhase* the scheduler sends out a special *FreeBusMessage*, which has the recipient address field set to zero; the data payload bytes are not used. The scheduler then waits for a period *intFreeBusTime* (specified in milliseconds) before resuming polling.

## Firmware

The BASCOM software from the previous article in this series was used as the basis for the code in the microcontroller nodes. Taking the advice of Günter Gerold on our bus mailing list, I modified the interrupt routine so that it returns immediately after receiving one byte. As before, the received bytes are stored in a byte array, and when the sixteenth byte is received, the routine checks whether the recipient address field matches

the node's own address or is set to zero (a *FreeBusMessage*). In these cases the *ReceivedEventFlag* is set, which acts as a signal to the main loop that a message has been received and needs processing.

Now, when a node is directly interrogated by the scheduler (that is, using its own address), it is essential that it always reply immediately. The only nodes that reply to a *FreeBusMessage* are the nodes that are not polled (the *FreeBusNodes*), and even then, only when they have a message ready to send (when the *SendEventFlag* is set to true). In this case, if the message is to be sent out immediately upon receipt of the *FreeBusMessage*, then it is possible to avoid the use of a timer in the microcontroller to check for expiry of the *FreeBusTime* period.

A value (*PollingStatus*) is stored in the microcontroller's EEPROM to indicate the type of node. This allows the same firmware to be used in both node types.

When sending the message we make use of a hitherto unused bit in the mode byte (see the Elektor Message Protocol in **Figure 7**). Bit 0 being set to zero means that it is a *ResponseMessage*, and so collisions should not occur. If bit 0 is set to one then the message is part of the *FreeBusPhase* and so not safe from collisions: the receiver must

reply with an acknowledge message. In no acknowledgement is received, then there has probably been a collision and the transmitter must send the message afresh, waiting at least until the next *FreeBusPhase*. To avoid repeated collisions, we need to ensure that the other message involved in the collision is not also resent in the same phase. A simple system ensures this: each transmitter waits for a different number of *FreeBusPhases* to pass before retrying. This number (the *FreeBusPriority*) is statically programmed into the EEPROM in the node, just like the node address. Further development of the software could allow the address, the *PollingStatus* and the *FreeBusPriority* to be changed dynamically.

In the course of a collision it is possible that sequences of bytes appear on the bus making packets of more than 16 bytes. This means that we need a mechanism to resynchronise to the beginning of the next message. In this version of the software we offer a partial solution to the resynchronisation problem: we simply scan the bytes of the incoming data stream for the value *AA<sub>hex</sub>*, which appears at the start of each message (**Figure 6**). The result of this approach is the restriction that this byte value may not appear within the data payload, and that we cannot use the CRC for error detection

## Elektor Products & Services

- Printed circuit board for the experimental node, available from the Elektor Shop (110258-1)
- USB-to-RS-485 converter, available ready assembled and tested (110258-71)

- Free software download: PC software source code and BASCOM firmware

For software downloads and to order boards please visit [www.elektor.com/110258](http://www.elektor.com/110258)

in case the byte value should appear there.

### A small application

Now we turn to a small application, which will let us test our first experimental nodes. To produce a continuously-variable value that can be read regularly, I wired a 100 k $\Omega$  potentiometer to K4, between the 5 V, ADC0 and GND pins. I connected the experimental node to the bus with the two test nodes from the previous article in this series, which Günter had laid out and populated.

The experimental node was programmed with the address '02' and a *PollingStatus* of '01' in its EEPROM. The two test nodes were given addresses '01' and '03', a *PollingStatus* of '00' and *FreeBusPriority* of '01' and '02'. In the interests of simplicity I used the same firmware for all three nodes. Pressing the test button sets the *SendEventFlag*, toggles the test LED and copies the LED status to the *LEDbyte*, which forms the first byte of the data payload of the message that will subsequently be sent (Figure 7). The value of *PollingStatus* also determines whether ADC0 will be read. (Remember that the ATmega88 needs to be told to use AREF as its voltage reference: see the source code.) We divide the ten bits of the ADC conversion result into two bytes, which will form the second and third data bytes of the message. Since we are not allowed to use the value AA<sub>hex</sub> in the payload, we put the seven (rather than eight) least-significant bits of the result in the *ADClow* byte and the remaining three most-significant bits in the *ADChigh* byte. We will use the PC to receive the messages, displaying the status of the three LEDs, as well as the ADC result, appropriately formatted. So as not to cause a conflict with the scheduler address (which is zero) we allocate a second address (10 in this case) to the PC. This address is used for sending acknowledge messages to nodes 1 and 3: in other words, the message has the recipient address set to the node address, the transmitter address set to 10, and the first data payload byte set to 16 plus the value of *LEDbyte*.

### The secret is in the timing

After a couple of experiments it appeared that a value for *FreeBusTime* of between

50 ms and 70 ms was adequate. Since in this small application example the PC acts simultaneously as scheduler and as receiver for the microcontrollers' messages, I rather inelegantly let it send an acknowledge message (asynchronously) just after the end of the *FreeBusPhase*, only after that returning to interrogating the nodes. Normally the scheduling and the sending of acknowledge messages should be done synchronously. The message containing the reading and the acknowledge message would then both fall within a *FreeBusPhase*, as shown in Figure 5.

It took several attempts before the software was running correctly. One of the bugs caused me a particularly large amount of head-scratching before I managed finally to track it down. The symptom was that the microcontroller firmware was losing occasional incoming messages. The explanation was that in the interrupt service routine I had not checked for the correct recipient address. When during the processing in the main loop (checking buttons and reading the ADC) more than two messages were sent on the bus, the second message was overwriting the variables required to process the first message properly. The fix was simply to check the recipient address in the interrupt service routine and then accept the message for further processing. Then more time is available for the application code in the microcontroller, such as for processing readings. Here we are helped by the fact that in hybrid mode we never send two messages in succession to the same receiver.

### Outlook

Since the PC simultaneously takes on the personae of scheduler, bus participant and display unit, the current version of the software is somewhat untidy. In the future we will be able to simplify things by implementing the scheduler in a microcontroller. One possibility would be to use the microcontroller to control a (yet to be developed) USB to RS-485 gateway. This option has been suggested by various people on the mailing list: see the text box.

The resynchronisation mechanism needs to be revisited so that we can allow the value

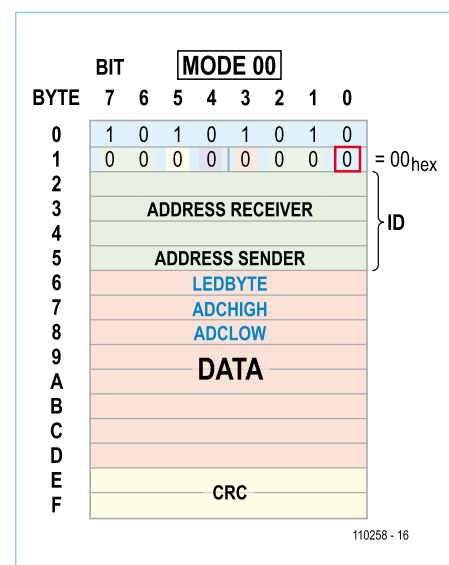

Figure 7. If a collision occurs sequences of more than 16 bytes can appear on the bus. In this case all the bus nodes need to be able to resynchronise to the start of the next message by scanning the stream for a byte with the value AA<sub>hex</sub>.

AA<sub>hex</sub> to appear within the data payload or CRC bytes. We already have some ideas for how to go about this.

Also, we want to look at how a node can announce its presence to the scheduler, and how to manage dynamic addressing. Last but not least we will also look in the next instalment in this series at a realistic application. And, as ever, we invite you to participate and write in with your opinions and ideas.

(110258)

### Internet Links

- [1] [www.atmel.com/dyn/resources/prod\\_documents/doc2545.pdf](http://www.atmel.com/dyn/resources/prod_documents/doc2545.pdf)
- [2] [www.elektor.com/110225](http://www.elektor.com/110225)
- [3] [www.elektor.com/110258](http://www.elektor.com/110258)



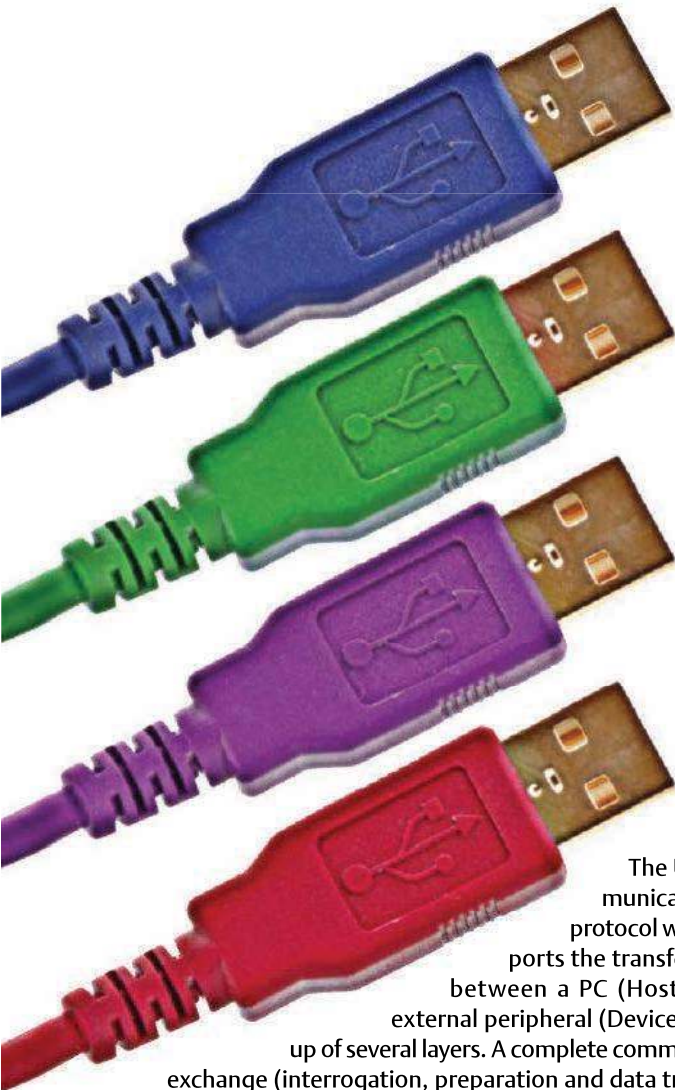

The USB communications protocol which supports the transfer of data between a PC (Host) and an external peripheral (Device) is made up of several layers. A complete communication exchange (interrogation, preparation and data transfer) is called a 'USB transfer'. With just one exception, (the so called 'Control-transfer') data transfer flows in one direction only.

A transfer consists of one or more transactions all of which must be carried out in a strict sequence. Each transaction is made up of a token packet (header), an optional data packet followed by a status packet (handshake). These packets are further subdivided, depending on the type of packet, they include the packet ID, the receiver address and error control information (see Figure 1).

### Types of transfer

The Universal Serial Bus, as the name suggests is a general purpose interface port designed to support all types of data transfer occurring between an external device (peripheral) and a host PC. There are in total four transfer methods. Firstly the Control-transfer method is a special case and must be supported by every device (see below). The three other methods all handle the data flow differently to cater for different types of devices that will be attached to the bus:

- Bulk-transfer: where large amounts of data are transferred but do not require any guarantee of transfer speed or latency (e.g. from an external hard drive).
- Interrupt-transfer: For devices that need a guaranteed fast response but transfers a low volume of data (e.g. a USB keyboard).
- Isochronous-transfer: Occurs at a fixed transfer rate but without error detection (e.g. audio streaming).

# Inside USB

Around the turn of the century the USB interface elbowed aside the older serial and parallel ports to become de facto universal computer interface port. Consumers like its plug 'n' play convenience but as Elektor readers will know, it's the clever stuff going on under the surface which makes it all look so simple to the user...

By Guy Weiler (Luxembourg)

With these last three methods the data always flows unidirectionally. These streams of data are composed of shorter transactions which are designed to ensure efficient and secure transfer between the device and host. 'IN' transactions pass data from the device to the PC whilst 'OUT' transactions transfer data from the PC to the device (IN/OUT is always seen from the PC's standpoint).

The transactions consist of three packets. The token packet specifies which type of transaction it is (In/Out). The data packet contains the data while the handshake packet gives feedback from the receiver. This can indicate either a successful transfer: (ACK) or 'I'm busy, try again later' (NAK).

### Control-transfer

So far so good, it is a feature of the USB port that any supported device will communicate with the PC almost fully automatically on plug-in. The process whereby the host assigns an address to a device, reads information from it, loads the correct software driver, and then configures it is called enumeration. In addition it is likely that the device will not only communicate using one address but will have several different 'endpoints' to allow data to travel both to and from the device (see box). The host must therefore determine how many and also the length of the endpoints.

The complete enumeration process is performed using a special bidirectional type of transfer called a Control-transfer (always using endpoint 0 IN and endpoint 0 OUT of the device). As the name suggests this type of transfer allows the host to control the device. Control-transfer is structured in the same way as other transfer types using a sequence of transactions:

1. One setup transaction.
2. One or more data transactions (Optional).
3. One status transaction.

These consist of write and read control transfers. Whether or not the host sends data to the device or reads data from the device is determined during the setup transaction.

# De-mystifying the protocol

## Transactions

Like all transactions the setup transaction consists of a token, data and handshake packet. The PC sends the token and data packet and if the device receives the data successfully it replies with the handshake packet 'ACK' (Figure 2).

Every request starts with a 8-byte long Setup packet. The first byte *bmRequestType* determines the direction of the request (Bit7=0 indicates host to the device while Bit7=1 indicates the reverse direction) and also if this is a standard or vendor specific request.

The remaining 7 bytes: *bRequest* (1), *wValue* (2), *wIndex* (2) and *wLength* (2) complete the setup data packet.

Firstly we will look at the write transfer shown in Figure 2. After data has been received during the data transaction the device acknowledges successful receipt by sending an ACK or if the device is busy it will tell the PC to wait by issuing a NAK or cancel (STALL). Should an error be detected in the token or data packet then the packet is ignored. Although only one is shown, several data transactions can occur one after another.

The Status-transaction now completes the transfer and the device indicates that all went well. Now the roles are reversed; the device sends (status) data and the host replies with a handshake packet. When the transfer is successful the device sends a 'zero-length' packet to the PC and the PC replies with an ACK. When an error occurs at an endpoint, the device sends STALL. Should the device still be busy it sends a NAK.

With the read control transfer (Figure 3) the device can react in three different ways to the In-token from the host PC. The device can supply the data or if the device is busy it can send a NAK. When a failure occurs with the endpoint then a STALL is sent. Any error will cause the token to be discarded and not returned.

During the Status-Transaction the host PC responds with a zero-length packet to indicate the data has been successfully received. The device in turn replies with an ACK handshake packet.

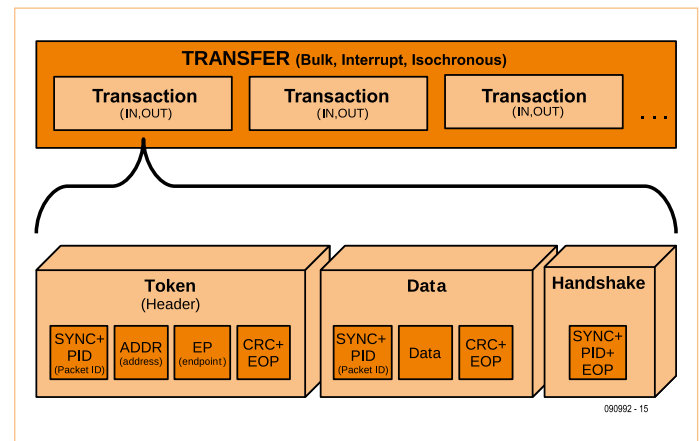

Figure 1. USB transfers comprise an inseparable sequence of transactions comprising a token, a data field and a handshake packet (Control transfer is a special case not shown here).

## The descriptors

In order to discover which type of device has been connected the host issues Standard-requests to the device during the enumeration process prompting it to reply with its device descriptor information. This device description information is hierarchically organised [1]. Every device must supply a minimum of four descriptors:

- Device descriptor: Each device has just one device descriptor.
- Configuration descriptors: A device can have more than one configuration; for example it may be possible for it to be powered from the bus or from an external supply. There will only ever be one configuration active at any one time.
- Interface descriptors: This groups several endpoints into a single functional group. There can be a number of interfaces

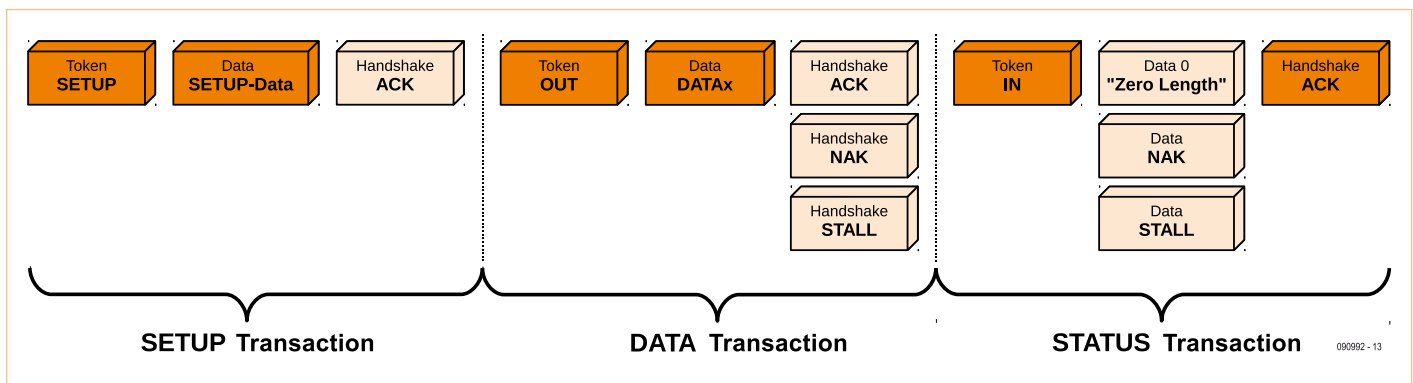

Figure 2. Each Control-transfer (in this case 'write') consists of a Setup-transaction followed by an optional (one or more) data transactions and a Status-transaction.

## USB PROTOCOL

The device descriptor			
Field	Lenght in bytes	Value in AVR-Library [3]	Meaning
bLength	1	18 (0x12)	Descriptor length in bytes
bDescriptorType	1	1	Device descriptor = 1 (constant)
bcdUSB	2	0x0110	USB_Spec1_1
bDeviceClass	1	0xFF	Class code (vendor specific, here = 0xFF, see [6])
bDeviceSubClass	1	0xFF	Sub-class code (vendor specific, here = 0xFF)
bDeviceProtocol	1	0xFF	Protocol code (vendor specific, here = 0xFF)
bMaxPacketSize	1	8	maximum packet size for zero Endpoint (EP0_FS)
idVendor	2	0x03eb	Atmel Code assigned by USB.org
idProduct	2	0x0001	Product ID assigned by device manufacturer
bcdDevice	2	0x0001	Device release number
iManufacturer	1	1	Index of the manufacturers description string
iProduct	1	2	Index of the product description string
iSerialNumber	1	3	Index of the serial number string
bNumConfigurations	1	1	Number of possible configurations

The configuration descriptor			
Field	Lenght in bytes	Value in AVR-Library [3]	Meaning
bLength	1	9	Descriptor length in bytes
bDescriptorType	1	2	Configuration descriptor = 0x02 (constant)
wTotalLength	2	39 (0x27)	Total length in bytes of the configuration descriptor including the interface and endpoint descriptors.
bNumInterfaces	1	1	The number of interfaces
bConfigurationValue	1	1	Number to use as a argument to select this configuration (must not be zero otherwise the device will be in a non-configured state)
iConfiguration	1	0	Index of the String-Descriptor which describes this configuration (0 = no text)
bmAttributes	1	0x80	Bit7 = 1 powered from the bus, Bit6 = 1 powered from an external source, Bit5 = 1 Remote Wakeup
bMaxPower	1	50	Maximum power drawn from bus in 2 mA increments

The interface descriptor			
Field	Lenght in bytes	Value in AVR-Library [3]	Meaning
bLength	1	9	Descriptor length in bytes
bDescriptorType	1	4	Interface descriptor = 4 (constant)
bInterfaceNumber	1	0	Number of interface
bAlternateSetting	1	0	Value used to select an alternative setting
bNumEndpoints	1	3	Number of Endpoints in this interface excluding Endpoint 0
bInterfaceClass	1	0xFF	Class code (vendor specific, here = 0xFF)
bInterfaceSubClass	1	0xFF	Subclass code (vendor specific, here = 0xFF)
bInterfaceProtocol	1	0xFF	Protocol code (vendor specific, here = 0xFF)
iInterface	1	0	Index of String-Descriptor of this interface (0 = no text)

The endpoint descriptor			
Field	Lenght in bytes	Value in AVR-Library [3]	Meaning
bLength	1	7	Descriptor length in bytes
bDescriptorType	1	5	Endpoint descriptor = 0x05 (constant)
bEndpointAddress	1	0x81	Bit7 = 1 (IN), Bit0 to 3 = Endpoint number (other bits = 0)
bmAttributes	1	2	Transfer type = Bulk (Contr. = 0, Iso. = 1, Int. = 3)
wMaxPacketSize	2	8	Endpoint FIFO size in Bytes
bInterval	1	0	Polling Interval = 0 (ignored for Bulk and Control), 1 for Iso, 1 to 255 for Interrupt



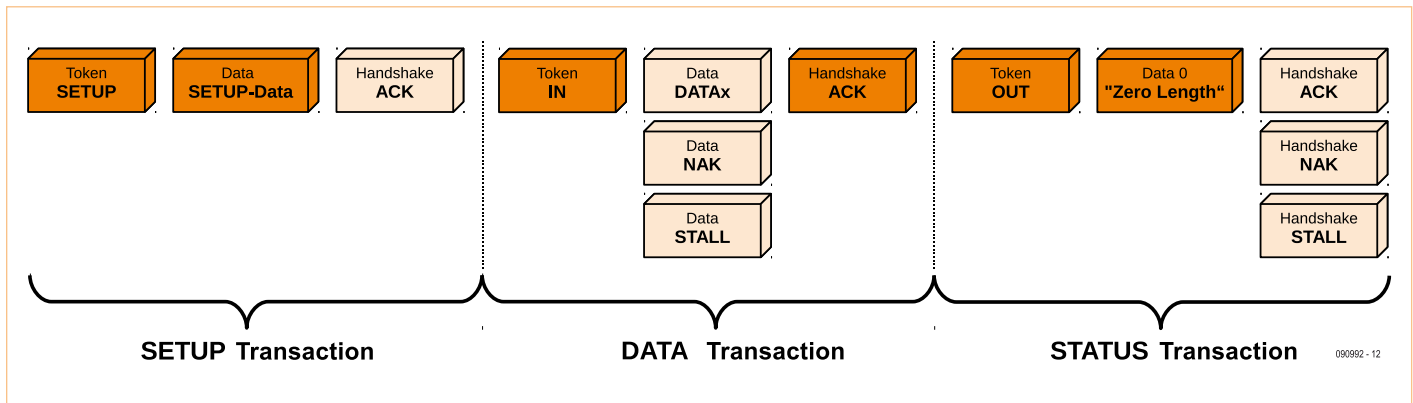

Figure 3. Read Control-transfer.

active simultaneously (e.g. a Fax interface, a printer interface and a scanner interface all required for a multifunctional printer).

- **Endpoint descriptor:** These describe the endpoints (except endpoint zero). It is important to define direction (Bit 7) in the EndpointAddress field.

The String-Descriptors are optional and provide additional readable information. The strings are encoded in 16-bit Unicode. String index 0 gives a list of the supported languages.

## Enumeration

This occurs when a USB device is connected; the host detects, identifies and then loads appropriate drivers for the device. For simplicity we will look at the process for one configuration and one interface. Once a device is connected to the bus the host can determine whether it is a low or high speed device by measuring the voltage level on both data lines. The host now pulls both data lines low to reset the device. Next it determines if the device is high speed or full speed by sending packets at full speed. Initially after reset the device communicates through endpoint 0 at address 0.

Now the (standard) requests will be executed using read and write control transfers. After a Get Descriptor request the host checks the eighth byte of the 64 byte device-descriptor to determine the maximum packet size that endpoint 0 supports (this can be 8, 16, 32 or 64 bytes). The host now issues a reset and assigns a unique address to the device using a Set address request.

The host requests 18 bytes containing the device-descriptor in the third transfer and the fourth transfer sends the 9 bytes of the configuration-descriptor. The data shows the total length of the configurations, interface and all Endpoint descriptors. A fifth transfer provides all these descriptors in one action.

The host PC now uses the vendor and product ID information to load the corresponding device driver.

The final enumeration transfer initialises and activates the user endpoints (endpoints 1-15) the device is now configured and its interface enabled.

Any requests from the host that are not supported in the device firmware will cause a STALL.

## Further reading

The author [2], together with Jean-Claude Feltes (also an Elektor author) have developed a minimal USB library for the AVR controller family. This is available for download from [3], (documentation for the routines is written in German). The USB library *libusb* is used at the PC end of the USB connection [4].

For more information on the USB interface go to [5].

(090992)JN

## Weblinks

- [1] [www.beyondlogic.org/usbnutshell/usb5.shtml#DeviceDescriptors](http://www.beyondlogic.org/usbnutshell/usb5.shtml#DeviceDescriptors)
- [2] [weigu@weigu.lu](mailto:weigu@weigu.lu)
- [3] [www.weigu.lu/b/usb/key/vendor/index.html](http://www.weigu.lu/b/usb/key/vendor/index.html)
- [4] <http://sourceforge.net/projects/libusb/>
- [5] [www.elektor.com/090768](http://www.elektor.com/090768)
- [6] [http://en.wikipedia.org/wiki/Universal\\_Serial\\_Bus](http://en.wikipedia.org/wiki/Universal_Serial_Bus)

## Endpoint

The data is transferred between the PC and the device *endpoint* (EP). The endpoint is some form of data storage device (FIFO, buffer, memory bank etc.) in the device and typically can store from 8 to 256 Bytes. Each device has multiple endpoints which can be addressed using the endpoint address (0-15). Bit 7 of this address defines the direction of the data communication (an OUT endpoint has Bit 7 = 0, an IN endpoint has Bit 7 = 1). Every device has a control endpoint 0 which is used, for example during the enumeration process. It is the only bidirectional endpoint. In a USB 1.1 device it consists of an 8 Byte FIFO memory. The number and size of the other endpoints will vary depending on the device. Each transaction is bound to one device and one endpoint address.

# E-blocks: Flowcode RC5

## Add remote control to your projects



RC5 is a communications protocol for infra-red remote control. It is in common use with many domestic appliances, and RC5 compatible handsets are cheap as chips. In this article we look at how you can take advantage of RC5 and add an infrared remote control transceiver to your electronics projects, using E-blocks.

By Sean King (UK)

RC5 as an infrared remote control standard for televisions and consumer appliances has been around for so long that it has now become an unofficial standard for many applications. So how does RC5 work? In answering this question we need to look at the receiving hardware and the software required for a microcontroller to receive and decode the RC5 instructions. First let's look in some detail at the RC5 protocol which will give you an understanding of the hardware and software required to generate and decode signals.

### Protocol

RC5 is a relatively slow transmission standard. Each bit has a typical period of 1778  $\mu$ s — with large variations tolerated. A normal RC5 transmission contains 14 bits of data

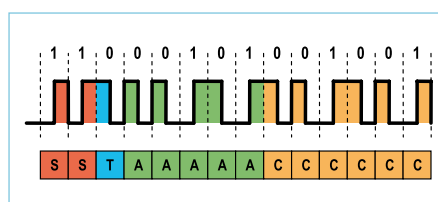

Figure 1. RC5 message structure. Start = 1 + 1. Toggle = 0. Address = 5 (typically VCR). Command = 9.

(nearly 25 ms per message). The breakdown of a typical RC5 message is shown in **Figure 1** where it can be seen that there are 2 Start bits + 1 Toggle bit; + 5 Address bits + 6 Command bits. The function of each of

these bits is explained below.

**Start bits:** two bits, both with the value '1', indicate the start of a message, and can be used as timing references for the following data.

**Toggle bit:** changes state each time a new key is pressed on a handset. Repeated messages with the same toggle bit value indicate that the handset button is being held down and messages are being transmitted on auto-repeat (typical of the volume control operation).

**Address bits:** five address bits are used to identify the intended recipient of the message. Some addresses have been allocated to common devices.

### Elektor Products & Services

- E-block RC5 Infrared board (EBo60)
- E-block dsPIC/PIC24 multiprogrammer (EBo64)

- E-block Graphical LCD (EBo58)
- E-block Switch board (EBo07)

Pricing and ordering details at [www.elektor.com/e-blocks](http://www.elektor.com/e-blocks)

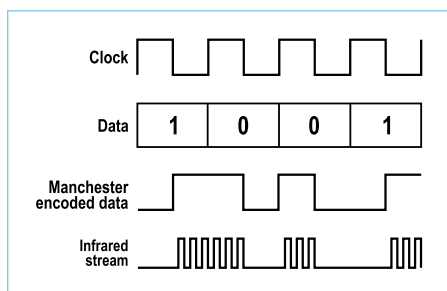

Figure 2. RC5 coding scheme.

Primary TV	= 0
VCR	= 5
Satellite receiver	= 8

**Command bits:** six command bits indicate the operation to be performed. The numeric keys on a handset are usually transmitted as their numeric value. Other functions may vary, but tables of standard values can be found.

### Encoding

When considering the communications link, the transmitter has a much easier job than the receiver. The transmitter dictates the signal timing and power, while the receiver must adapt to match the characteristics of any compatible transmitter and the effects of the transmission medium between. A fundamental problem with many communication systems is that the receiver needs to know when to sample the incoming signal — i.e. it needs to regenerate a clock for the data stream. To get round this headache, RC5 uses what is known as 'Manchester coding'. In Manchester coding each bit is represented by the direction of a transition in the middle of its time slot (see Figure 2). This guarantees that there will be at least one transition associated with each bit, helping to maintain timing synchronisation in the receiver (albeit at the expense of increased bandwidth). The values of the preceding and succeeding bits determine whether there is also a transition at the start or end of the bit time slot.

### Modulation

The final process before transmission of an RC5 signal is to apply 36 kHz modulation.

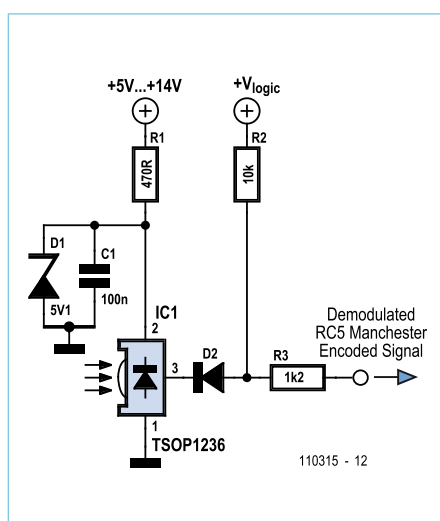

Figure 3 .The receiver circuit.

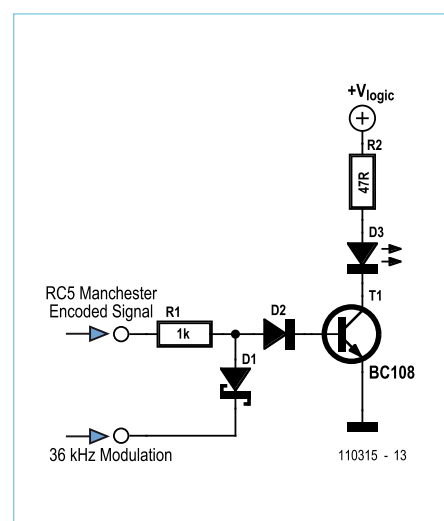

Figure 4. Transmitter circuit.

This helps the receiver to remove ambient light pollution, set its automatic gain control, and ignore signals transmitted at other modulation frequencies.

### RC5 hardware

Before examining the software, let's see what the hardware looks like. You can see the receiver circuit in Figure 3. This is quite straight forward: the receiver consists of an optical receiver module (TSOP1236) which is sensitive to infrared light. This receiver is actually quite a complicated beast that includes circuitry for removing the 36 kHz modulating signal and which also handles the tricky task of Automatic Gain Control for the infrared signal. But as far as our circuit is concerned, it behaves like an opti-

cally triggered transistor in which R1, D1 and C1 provide a 5 V supply. The demodulated signal is fed to a microcontroller input. This line is held high by R2. When an infrared pulse is received, the 'transistor' is switched on which drags the output down to 0V. Figure 4 shows the transmitter: when the microcontroller sends out a logic 1, T1 is switched on and a pulse is sent out — note that the microcontroller has to generate the 36 kHz pulses, as we are using a straight forward infrared diode.

### Development system

For the purposes of this project both the transmitter and receiver are contained on a new E-blocks board: The EB060 infrared board. This is a neat design — it includes

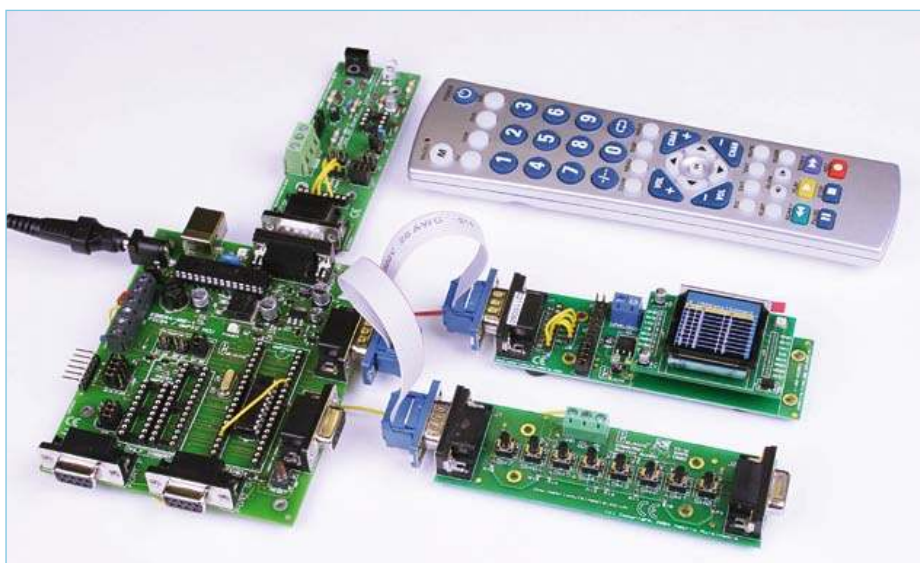

Figure 5. Test setup with E-blocks modules EB060, EB064, EB058 and EB007.



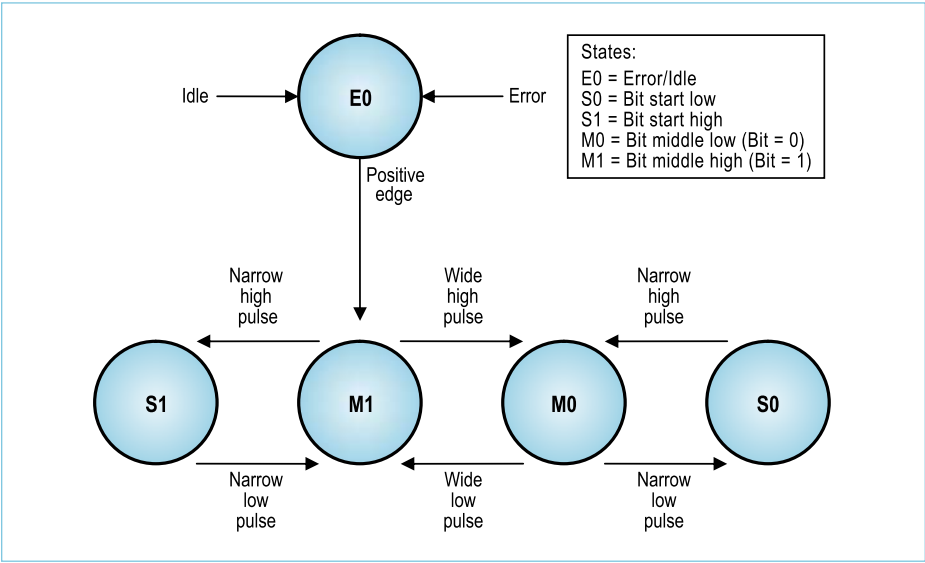

Figure 6. RC5 decoding state machine — states and transitions.

a socket for a separate PIC10F chip which you can use to set up as a modulator for the transmitter, freeing up your main microcontroller. You can see this set up in **Figure 5**. Here we are using a dsPIC Multiprogrammer board, a graphical LCD board and a switch board sharing port A, and an infrared board on port E. This dsPIC we are using is a dsPIC30F2011, which is an 18-pin device. You could use a conventional 8-bit PIC, but the dsPIC board is shiny and new so we are using that one. So now we have explained the hardware and the coding scheme, let's talk about the decoder — this is where the real work in developing such a system starts.

Decoding the signal

The RC5 system has been designed to be tolerant of significant timing variations. This

was a requirement for early handsets with inaccurate oscillators and batteries operating over a range of charge states. The two start bits are always present in RC5 transmissions and can be used to synchronise the receiver's timer at the start of each message, allowing each data bit to be sampled at the appropriate time.

This is similar to the bit-banging approach often used with software RS232 receivers. However, slight errors in the measurement of a bit period will accumulate over several bits, which can lead to detection errors in the bits at the end of the message. Due to the guaranteed transition in the middle of each bit period, a Manchester coded message can be considered to consist of a combination of four types of pulses:

Table 1. Pulse width timings			
	Min.	Ideal	Max.
Wide (µs)	1334	1778	2222
Narrow (µs)	444	889	1333

- 1. a wide, high pulse;
- 2. a narrow, high pulse;
- 3. a wide, low pulse;
- 4. a narrow, low pulse.

These definitions can have large timing tolerances applied to them before there is confusion between a short and long pulse. This removes the need to know the exact transmission frequency, prevents errors accumulating with each bit detected, and allows decoding using software based on a state machine. So our first task is to define the times representing 'wide' and 'narrow' pulses by deriving from the RC5 ideal values within a standard tolerance of  $\pm 1/4$  bit period (444 µs). You can see these in **Table 1**.

Decoding state machine

In decoding the signal we need to have a technique that we can use to take in the infrared data stream and convert it into the simple numerical date we need. In practice we use a software trick called a 'state machine' to do this. You can see this represented diagrammatically in **Figure 6**. The state machine comprises five states. The arrows between the states indicate the available paths between the states and the events that will cause the change to occur. The M0 and M1 states represent successful reception of a data bit (0 and 1 respectively). Each time

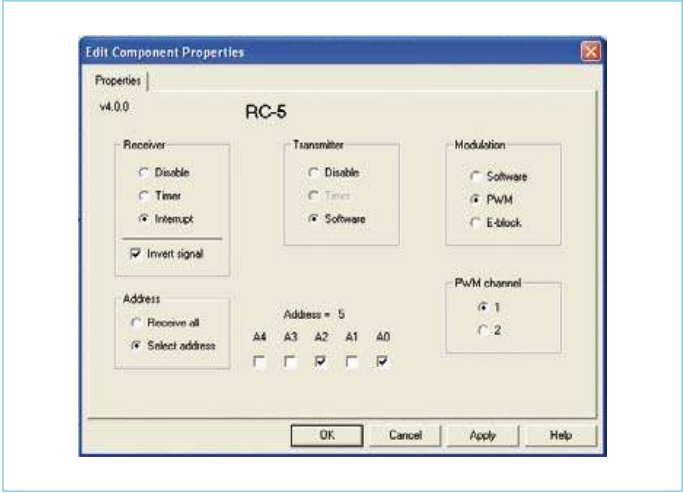

Figure 7. Flowcode RC5 setup screen.

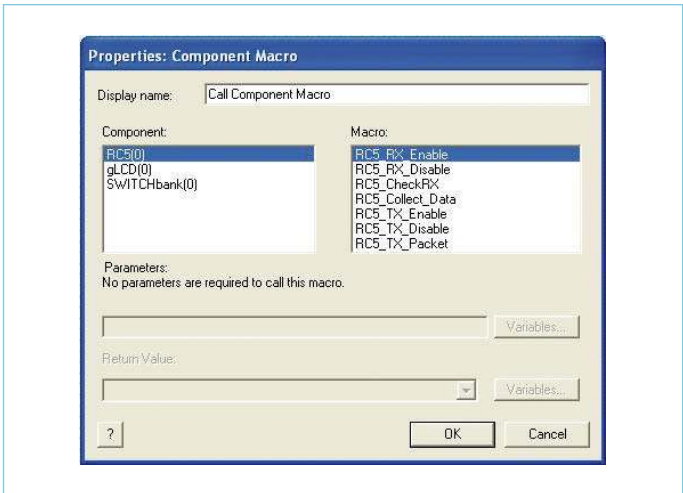

Figure 8. Flowcode RC5 setup screen.

the state machine enters one of these states, the corresponding bit value can be shifted into the receive shift register.

### Error traps

If an event occurs that does not correspond with a path from the current state, the system generates an error and returns to the E0 state. In addition to illegal state transitions, the system will return to the E0 state if the measured pulse width is too short or too long to represent a valid signal

### Example using Figure 6

The receiver is idle and the state machine is in the E0 state. A positive edge is detected which moves the system to the M1 state and shifts a 1 into the receiver shift register. A narrow, high pulse moves the system to the S1 state. A narrow, low pulse moves the system back to the M1 state and shifts another 1 into the receiver shift register. This completes detection of the two start bits and should always be the initial sequence of an RC5 message.

A wide, high pulse moves the system to the M0 state and shifts the Toggle bit into the receiver shift register as a 0. The remaining pulses move the system around the state machine until all the data bits have been recovered. In practice the state machine is implemented by setting the status of a number of variables in a program.

### Implementation with Flowcode for dsPIC/PIC24

The final program was implemented in Flowcode for dsPIC/PIC24 which includes a new component macro designed to work with some of the variations of the RC5 standard that are commonly used. The Flowcode RC5 component allows a range of options for both transmission and reception of RC5 signals, including inversion of the received signal to compensate for the detector circuit, and optional filtering based on the incoming message address (see **Figures 7 and 8**). The macros provided allow complete messages to be created from their individual elements (Command, Address, Toggle) and transmitted using a single command, received messages to be detected,

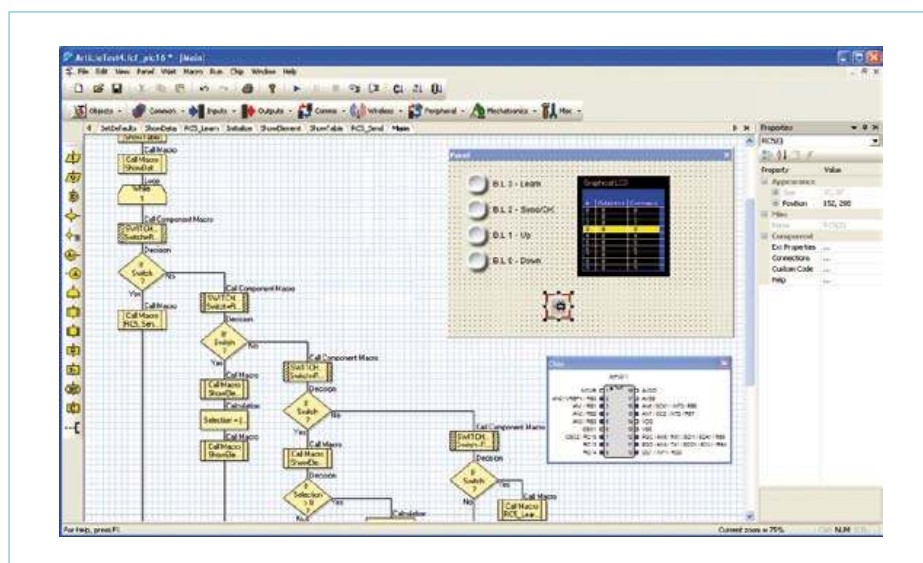

Figure 9. The Flowcode program.

and the individual components of a received message to be read back. To help in debugging the program, we also used a graphical display E-blocks board. This was useful in showing the sequence of commands sent using infrared and the large number of characters allowed us to see the address and data parts of the RC5 signal to check our algorithm was working properly.

It's the clever work of many engineers that has allowed us to place our TV in the direct stream of infrared overload that sunshine provides, and still expect our remotes to work properly for less than a pound worth of components. To get round the issue of the high background levels of infrared radiation, engineers dictated that the RC5 standard should use a kind of pulse coded modulation. The infrared data consists of bursts of infrared at a frequency of 36 kHz. This is modulated by the microcontroller so that a logic 1 could be represented by a presence of an infrared burst and a logic 0 is represented by a lack of any infrared signal.

### Flowcode program

The Flowcode program (see **Figure 9**) makes use of the RC5 component to develop a remote control transmitter that can learn and display codes from other hand-sets. The graphical LCD E-Block (EB058) displays a table of ten RC5 messages which defaults to address 0 and data values 0 to 9 (Main TV, buttons 0 to 9). The program is controlled by four push-buttons on a Switch E-Block (EB007) connected to the same port as the display (Port BL). The highlighted message is transmitted by the RC5 E-Block (EB060) when the Send button (Switch 2) is pressed.

The yellow selection bar can be moved down and up using buttons 1 and 0 respectively. Learn mode is activated by pressing button 3. A menu screen is displayed, showing three options. Buttons 0 and 1 can be used to highlight the required option, with button 2 used to confirm the selection. If Learn mode is selected, the main table is displayed with the selection bar shown in red.

The selected message details will be overwritten by any valid message received by the RC5 E-Block, turning the selection bar back to yellow and restoring normal operation. Learn mode can also be cancelled by pressing button 2. The wire link shown on the U1 socket routes the RD0/INT1 pin to the PORTA/Miscellaneous connector where it is used for the receive interrupt. RC13 and RC14 are also available on this connector and are used to control transmission and modulation. Whilst this program has been written as to learn and regurgitate remote control commands, you should be able to modify it to perform any function you need. The Flowcode program can be downloaded freely from the Elektor website at [1].

### Conclusion

Encoding and decoding RC5 infrared signals can not be described as a 'trivial task', but in this article we have shown that the use of a state machine within Flowcode can considerably simplify the task of writing the program.

(110315)

### Internet link:

[1] [www.elektor.com/110315](http://www.elektor.com/110315)

# VGA Add-on for Microcontrollers

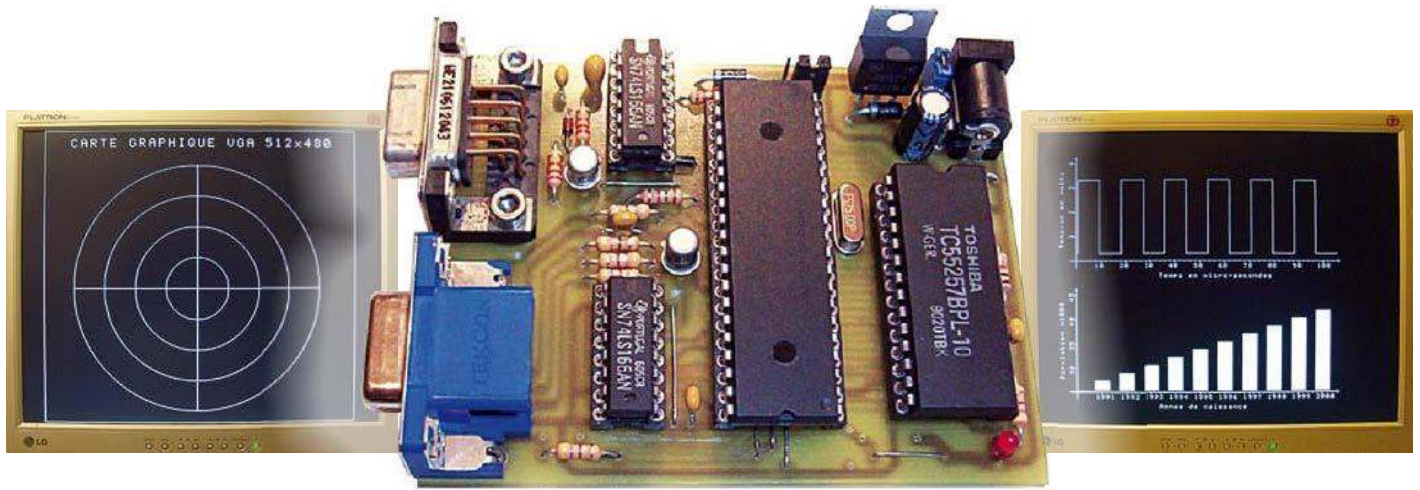

## Don't bin your old monitors any more!

Many projects require a large amount of information to be displayed, but the size of the display itself is often a problem. One solution is to use an old 14" or 15" computer monitor that's been scrapped but is still working. The VGA board described in this article lets you do just this, and is compatible with any microcontroller that has a serial port.

By Etienne Migot (France)

Microcontroller system designers usually limit themselves to a conventional alphanumeric display, up to four lines of 40 characters, but without the possibility of graphics — and above two lines, these get quite expensive. A graphics display, VGA monochrome or colour, is dearer still and is more difficult to implement. It's also possible to use a computer as a display system. This last solution is used so as to have a convenient display, but suffers from several drawbacks, especially in that it monopolizes the computer when the display needs to be used continuously, or the difficulty of getting hold of 'just the right' software (e.g. for displaying graphs in real time). The idea for this project came out of a simple observation: the increasing improve-

ments in computer monitor technical specifications means that older models are almost automatically being scrapped. This applies to virtually all 14" screens and increasingly now to 15" screens, despite their more than respectable performance. Well, don't throw those old screens away any more! We're suggesting recycling them as top-quality display devices, by building the VGA add-on board proposed in this article. It can be interfaced with any microcontroller via a serial link, it offers simple, high-level command-based implementation, and is easy to build, using as it does only conventional components.

### Overall architecture

The RS-232 / VGA converter architecture is based around a DSP microcontroller from Microchip (dsPIC30F3011), associated with a standard 32 kB RAM memory to hold the

pixels displayed on the screen. The block diagram in **Figure 1** shows the interconnections between the various functions:

- Addresses A0–A14: read/write addressing for the 32 KB of RAM;
- Data D0–D7: data to be displayed in 8 bits (1 bit = 1 pixel);
- WE and OE are used to write or read the data in the RAM;
- SCK clocks the pixels out of the FIFO at 25 MHz;
- Hsync and Vsync are the Line and Frame synchronising signals;
- RX-RS232 is the serial data input via which the characters to be displayed arrive, along with the commands in text and graphics mode.

The values of the crystal and the dsPIC's internal PLL multiplier are such that it is

*Note. Readers' Projects are reproduced based on information supplied by the author(s) only.*

*The use of Elektor style schematics and other illustrations in this article does not imply the project having passed Elektor Labs for replication to verify claimed operation.*



clocked internally at 100 MHz, i.e. a cycle time of 40 ns (four periods per cycle). The video signal coming out of the FIFO and the synchronising signals are connected directly to the VGA output connector, the level being adjusted by the use of simple resistors that form a voltage divider with the monitor's input resistors.

The available resolution is of VGA monochrome type, limited to  $512 \times 480$  by the 32 KB of RAM. To go up to  $640 \times 480$ , this would have to have a minimum size of 38.4 KB ( $640 \times 480 / 8$ ). Full VGA resolution would also have required an additional input/output for connecting the address A15, which is not possible, as the dsPIC has no more free input/outputs. Hence this choice would have led to a larger package not available in a DIL version, with all the associated mounting complications. For the same reasons, the monochrome version was preferred over a colour version, which would have needed at least three times as much RAM and extra pins on the microcontroller.

### Video signal

The screen display is a succession of images (frames), each image being made up of a succession of lines, themselves containing a succession of pixels. To keep it simple, the video signal may be considered as the combination of three main components:

- a frame synchronisation signal, marking the instant at which the scan recommences at the top of the screen;
- a line synchronisation signal, marking the point for moving on to the start of the next line;
- the levels of the pixels to be displayed, the only information visible on the screen.

The synchronisation signals are active low. For the pixel display, a low level corresponds to black.

The frame synchronisation signal defines the time between the start of one image at the top left of the screen and the end at the bottom right. Refreshing usually takes place at 60 Hz, so the frame sync recurs every 16.67 ms. The pulse itself lasts for two lines. The frame is made up of 525 lines with, in order of appearance on the screen

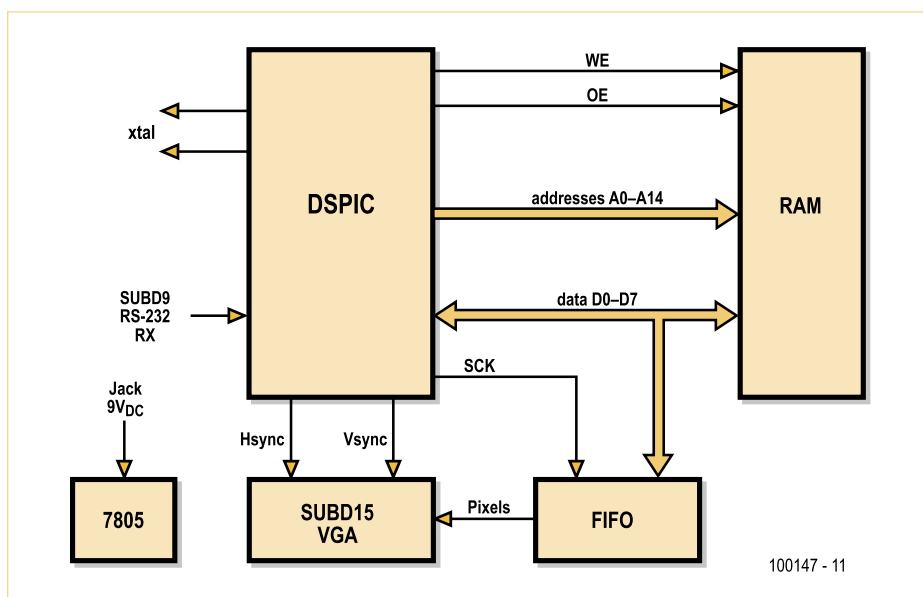

Figure 1. Overall architecture of the VGA Add-on for Microcontrollers.

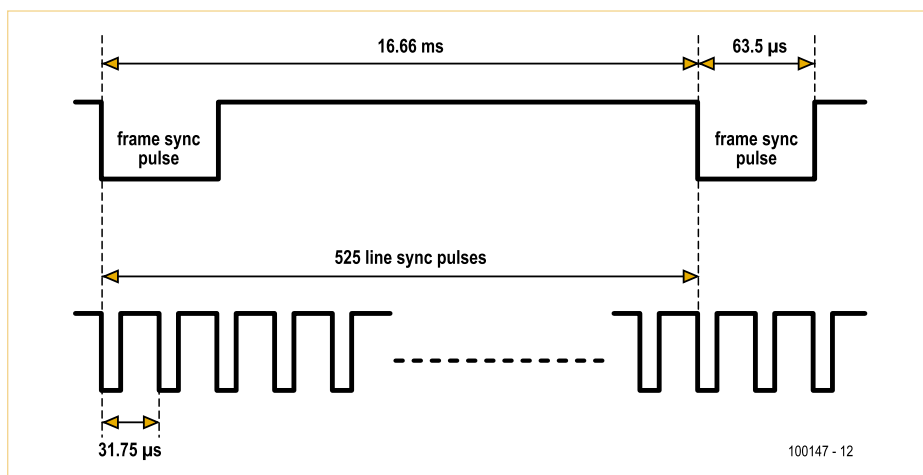

Figure 2. Timing diagram for a frame.

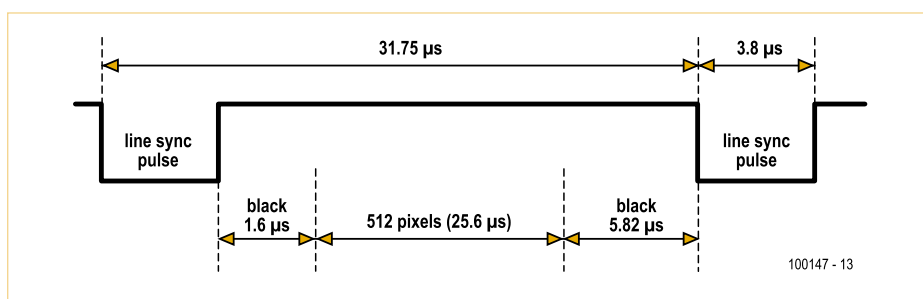

Figure 3. Timing diagram for a line.

(Figure 2):

- frame sync lasting for two lines;
- 32 black lines;
- 480 lines containing the pixels, which make up the only part visible on the screen;
- 11 black lines.

## Text and graphics co-ordinates

The board supports text (60 lines of 64 8-bit characters) and graphics (512 × 480 dots) modes simultaneously. The co-ordinate (0,0) is at the bottom left of the screen in both graphics and text mode. In text mode the co-ordinates go from (0,0) to (63,59), in graphics mode from (0,0) to (511,479). Certain commands support text-type co-ordinates in horizontal, and graphics-type co-ordinates in vertical, i.e. from (0,0) to (63,479).

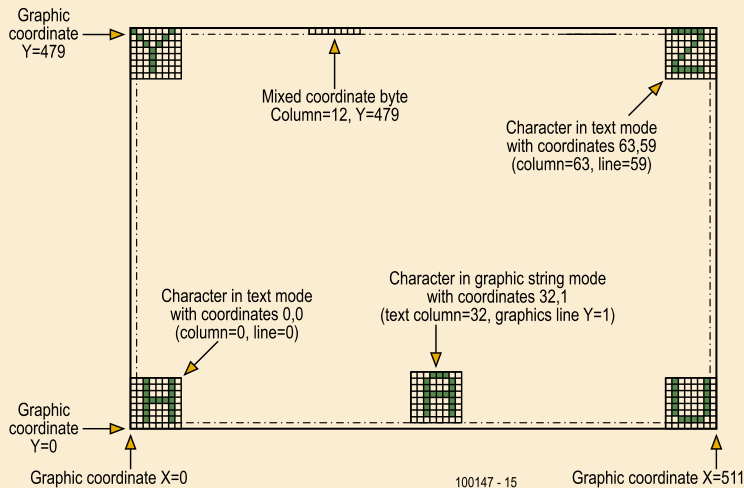

- Generating the synchronising signals and reading the RS-232 input;
- Displaying the pixels (visible video part);
- Decoding the commands and processing them.

The generation of the sync pulses and of the pixel display must be precise so that the screen display will be perfectly stable. This is achieved entirely under the control of an interrupt timer (IT), balanced with much use of by NOP instructions, and occupies over 90 % of CPU time.

Decoding the commands, the graphics calculations, and writing the pixels to RAM has to make do with the remaining 10 % of CPU time (Figure 4). This is where all the power of the DSP comes into play, not just in terms of its operating speed, but also through the use of the internal DSP engine for the mathematical calculations (32-bit multiplication and division).

In certain cases, the calculations are so time-consuming that a cheat has had to be employed: "frame stealing", which involves not displaying the pixels for the whole duration of one frame, and thus having 100 % of the CPU time for 16.66 ms. However, we haven't overused this technique, as the eye does perceive the absence of one frame on the screen, creating an unpleasant visual sensation. So we've confined its use to commands filling the screen in 2D, which are the most time-consuming.

The serial port RX input is read during each line scan, which allows a high transmission speed. The value programmed at power up is 9,600 baud. You are then free to set the speed that suits you, up to 115 kbaud, by a dedicated command. A 512-bit FIFO software buffer makes it possible to stack characters and commands waiting to be processed, which can only be done outside the display period.

The software FIFO buffer is processed once per frame, the instructions received are processed in the order in which they arrive. Thus it is possible to send several tens of characters and/or commands to the buffer. The limit lies in the DSP's processing power and the time allocated to it for processing

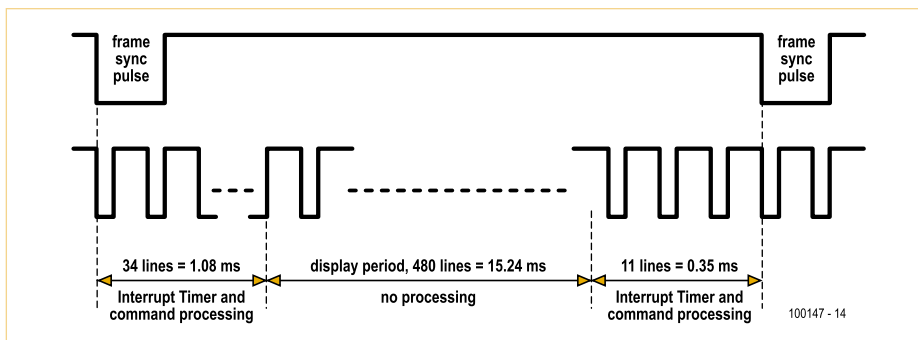

Figure 4. Processing / display time sharing.

The line synchronisation signal defines the time between the start of one line on the left and the end on the right of the screen. The line sync recurs every 31.75  $\mu$ s (16.66 ms/525) and lasts for 3.8  $\mu$ s.

Each line (Figure 3) is made up as follows:

- a 3.8  $\mu$ s line sync pulse;
- a black period before the pixels of around 1.6  $\mu$ s;
- 640 pixels of 40 ns each, i.e. 25.6  $\mu$ s;
- a period of black after the pixels of around 0.7  $\mu$ s.

Monitors are fairly tolerant over sync pulses, the duration of the syncs can vary by 1 % without any adverse consequences. Within one line, the distribution of the

time between the black areas and the pixels is even more tolerant. However, the instant of the appearance of the first pixel with respect to the line sync pulse must be extremely accurate, if we don't want to see wavy verticals on the screen.

In our case, only 512 pixels are displayed out of the 640 offered by the VGA standard, which means that 128 pixels will be 'black'. These are placed at the end of the line, so the black period after the pixels will be 5.82  $\mu$ s (0.7  $\mu$ s + 128 × 40 ns). Thus the visible part of the screen is not centred, but appears offset towards the left.

### Software architecture

The software part is divided into three sections:

all these commands. Because of the shortage of input/outputs, no provision has been made for the DSP to send information back to the serial port. So command stacking is to be used with care to avoid saturating the DSP — all the more so since there is no safeguard for the receive FIFO buffer. The processing of a command begins after the display of the last pixel on a line, and ends at the first pixel of the next line. It can be split over several frames if the processing time exceeds the equivalent of 45 lines (1.43 ms), which is indeed the case for graphics commands in particular. The software is available from [1].

### Circuit diagram

The circuit diagram (Figure 5) is the direct realization of the block diagram. There's an LED to tell you the +5 V rail is present. The RS-232 RX input is normally at +5 V. It is driven by either 0 V/5 V signals on connector K5 (connection to a microcontroller), or by  $\pm 12$  V signals on connector K3 (connection to a computer). The +5 V supply can come directly from your application (in which case jumper K2 should not be fitted) via K5 or via K3 (pin 9 of K3 has been set aside to allow you to feed the +5 V from your own board). Otherwise, you'll need to use an external +9 VDC PSU.

### PCB

The PCB can be produced single-sided with the use of wire jumpers, or double-sided with a ground plane. The tracks are fairly broad, so there shouldn't be any real difficulties here. The signals being carried on this board are logic signals at 25 MHz, so careful construction is important. With a single-sided board, the occasional spurious artefact may appear on the screen, but the

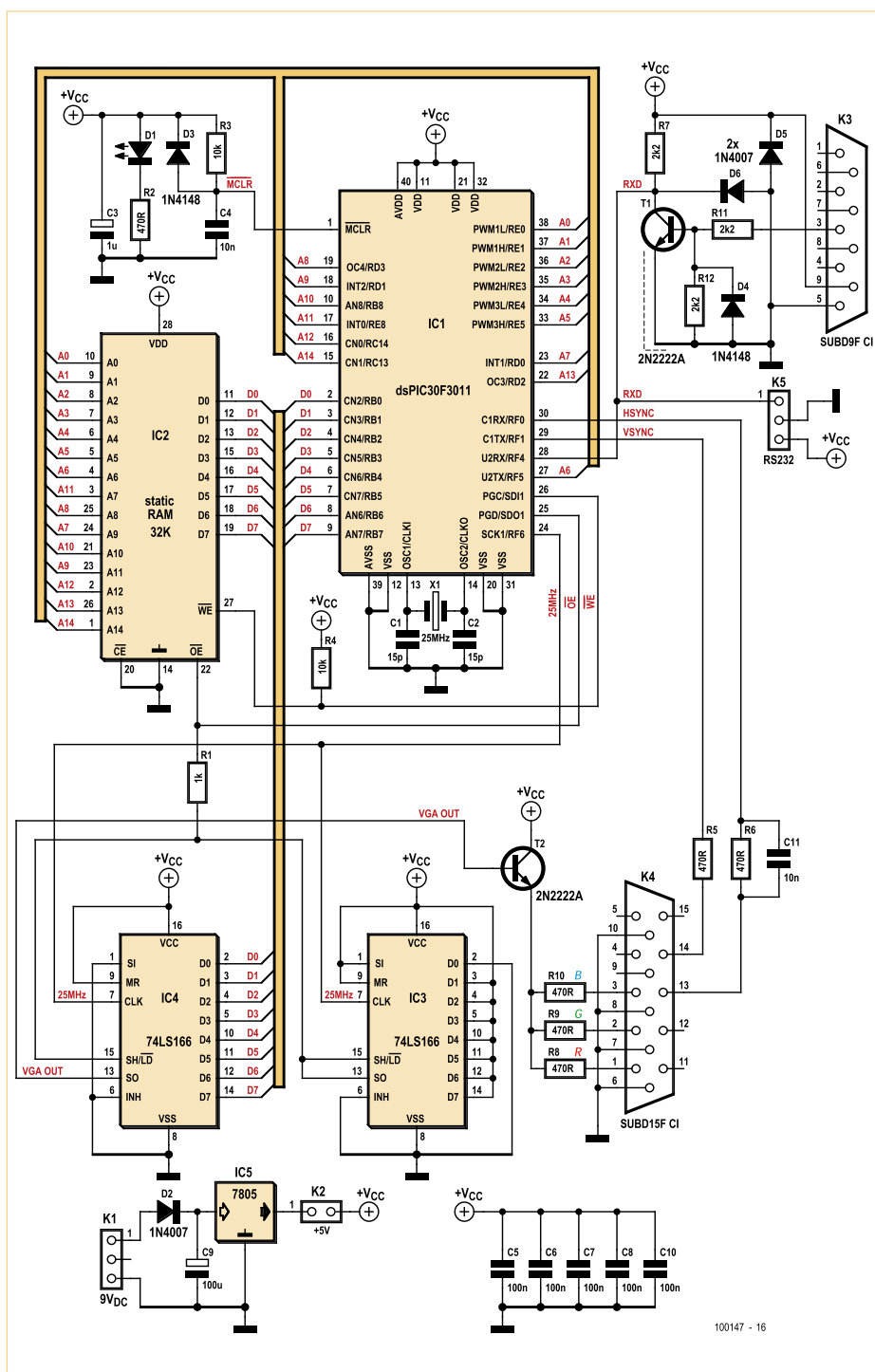

Figure 5. Circuit diagram of the VGA add-on board. Do note the connections of A7, A9 and A11 on IC2.

PCB is easier to make. With a double-sided board, the copper groundplane on the component side must be connected to a single ground reference point (pin 8 of IC4, for example).

### Fitting the components

Start by fitting the wire jumpers (watch out for shorts with jumper 1 located under-

neath IC3, it's wise to sleeve it before fitting), then the resistors, diodes, IC sockets (optional, but recommended, especially for the microcontroller IC1), and lastly the capacitors, then the other components. The DSP reset circuit (R3/D3/C4) is only really required if you power the board from a +5 V supply that takes too long to establish at power on. In most cases, it can simply

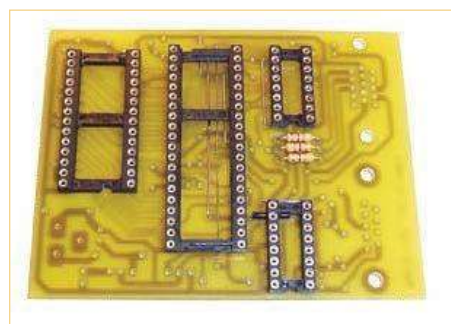



**Table 1. Two options for the serial link.**

VGA add-on	RS-232 (PC)	TTL ( $\mu$ C)
K3 pin 3	TX	-
K3 pin 5	GND	-
K5 pin 1	-	TX
K5 pin 2	-	GND

**Table 2. Two options for powering the VGA add-on board.**

VGA add-on	+9 V (external)	+5 V (application)
K1 pin 1	+9 V	-
K1 pin 3	GND	-
K5 pin 3	-	+5 V
K5 pin 2	-	GND

be replaced by a jumper fitted in place of R3. The components R11/R12/D4/T1/K3 are used solely for the RS-232 link. Capacitor C11 can be omitted, it makes it possible to slightly offset the line synchronisation signal (and hence the left-hand edge of the screen) should this prove necessary.

Resistors R8, R9, and R10 set the levels of red, blue, and green respectively to maximum using a value of 470  $\Omega$ . If you fit all three resistors, your image will be in white. Depending on the value of these three resistors (between 470  $\Omega$  and a few thousand ohms), you can make your display any colour you like. If you fit only R9, you'll get green in true 80s monitor style! Do watch out, though, as some of the latest LCD monitors measure the impedances on the RGB pins of K4, and so won't tolerate the absence of a resistance. To avoid this problem, all you need do is return any of the RGB terminals that are unused to ground using a 470  $\Omega$  resistor.

Capacitors C1, C2, and C6 are fitted beneath the dsPIC (IC1, **Figure 6**) socket — another reason why this socket is strongly recommended! Without a socket, you'll have to solder these three capacitors on the track side of the board.

The 15-pin sub-D connector may be salvaged from an old PC video card. You can also do without this connector, but the connections between the video cable and the PCB will need to be made extremely carefully, particularly in terms of the various cable screens.

The exact type of the RAM is not very important, you should choose a 32 KB type with low power consumption and an access time less than or equal to 100 ns. We've even managed to make the board work with a 120 ns RAM. Good results were obtained using a Toshiba TC55257BPL-10, a Hyundai HY62C256LP-10, and a Fujitsu MB84256-12L. Using this type of RAM, the board consumes around 50 mA.

The type 166 FIFOs can be either TTL LS or CMOS 74HC166. For the dsPIC, the dsPIC30F3011-30 version is strongly recommended.

**Tables 1 and 2** summarize the connections to the board for the serial port and power supply.

## Testing the board

When power is first applied, the RS-232 / VGA converter is initialized in terminal mode, 9,600 bauds, 'scroll' mode, cursor position initialized at the bottom left of the screen. The text resolution is 60 lines by 64 columns, with 8  $\times$  8 pixel characters. In this mode, it can only receive text and the control codes CR and LF, along with the 'fixed mode' control code. The character set includes the standard ASCII codes between <space> (0x20) and the tilde character (~, 0x7E) and a semi-graphics set between 0x80 and 0xFF.

Several types of commands are accepted, like standard terminal-type control codes (RC, BS, VT, LF, etc.), displayable characters, and Escape (ESC) type commands that let you use the VGA mode.

Upon receiving the 'fixed mode' code, the board goes into text and graphics mode. It is then able to receive text and one-byte control codes between 0x01 and 0x20, and high-level commands making it possible to plot graphics objects. The text and graphics can be completely mixed.

A demonstration mode lets you see the board working without sending any commands. Connect the board to a monitor via K4, and set it into demo mode (a jumper across pins 1 and 2 on K5). Connect a +9 V PSU to K1, the LED should light and the demo should start.

You can centre the image on your screen by using the horizontal position adjustment. Better still, use the clock adjustment, if your monitor has one, which will make it possible for the image to fill the whole screen.

For testing the board with a computer, connect the board to a monitor via K4, if necessary remove the jumper on K5, connect a PC with RS-232 via K3, and connect a +9 V PSU to K1. Run an ASCII terminal on the PC (we recommend the excellent RealTerm) configured to 9,600 baud, no parity, 8 data bits, one stop bit, no flow control. Type some

characters on the PC keyboard, they should appear on the bottom line of the screen. You don't have a COM port on your PC? No problem, any off-the-shelf USB / RS-232 adaptor cable will do the job.

If both these tests are OK, your graphics board is working. To take advantage of all its functions, it's essential to read the user manual [1] which details the command format. You'll find in it some examples showing you how to plot graphics objects in a few seconds, and how to go about creating and previewing your graphics applications using a simple text file, without needing to write a single line of microcontroller code.

## Command format and control codes

The board accepts two command formats (ASCII and binary) which are made up of several bytes. The ASCII format is the most suitable for sending commands using a terminal on a PC, it lets you 'get the hang of things' easily and display the result of a command without writing any code.

The binary format is more suitable for commands coming from a microcontroller. Nevertheless, both formats can be used, whether directly from the keyboard or via the intermediary of your application, the choice is yours.

The control codes consist of a single character whose value is located between 0x01 and 0x1B; hence some are difficult to send directly from your PC's keyboard. However, they can be saved in text files and sent via the terminal. These make it possible to manage the display position (cursor), to switch between scroll or fixed modes, and overall screen management (ON, OFF, delete).

The high-level commands are accessed via an ESC type sequence (0x1B). The high-level commands use co-ordinates of text, graphics, or mixed type (see box). All the commands start with the ESC character (0x1B), followed by a letter that determines the command to be used, then a number of characters that depends on the type of command. They make it possible to manipulate text and graphics objects:

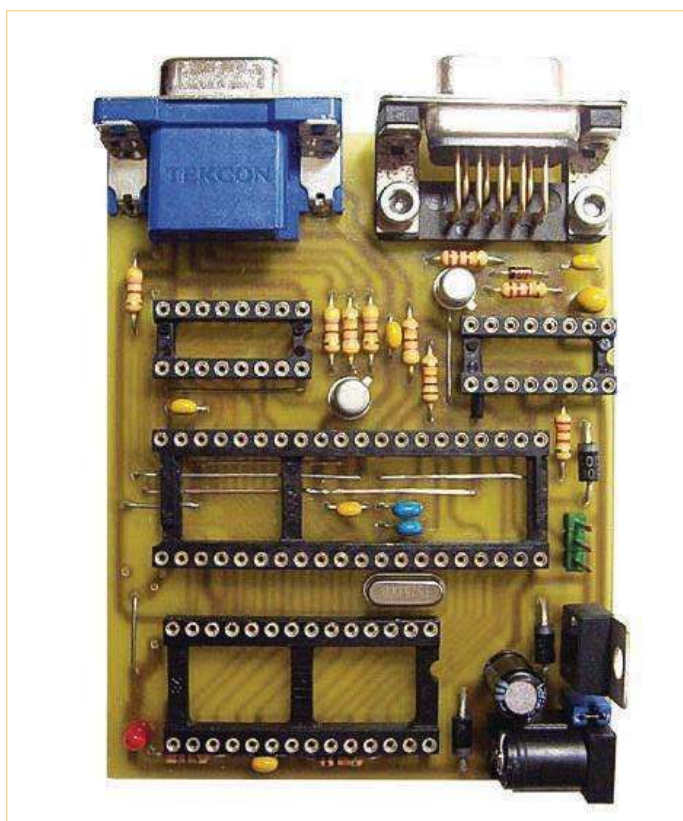

Figure 6. One component may be hiding behind another. The use of a socket for IC1 is strongly recommended.

- set the cursor position;
- draw a circle;
- fill an area with a pattern;
- draw a line;
- turn a pixel on/off;
- draw a rectangle;
- write a string of characters.

Refer to the user manual [1] for details of the control codes and commands.

These commands and control codes can be saved in text files and sent to the board in sequence, making it possible to construct, test, and refine a large part of a graphics project without needing to compile the least line of code on a microcontroller.

## Conclusion

The field of application for this project is huge, from a simple monitor for debugging to simultaneous display of graph plots. This VGA

## Technical support

There's a great deal of information and annotated examples in the technical manual. The author is at your disposal for any questions concerning this project (PCB, programming the dsPIC, project developments) by e-mail at: [etiennes33@yahoo.fr](mailto:etiennes33@yahoo.fr)

board will never replace a graphical LCD display in on-board systems, but it will allow designers to have a convenient display area at a ridiculously cheap price.

(100147)

## Internet Link

[1] [www.elektor.com/100147](http://www.elektor.com/100147)

Advertisement

## Elektor App for iPhone and iPad



### The Elektor Electronic Toolbox

Elektor now offers an App you cannot afford to miss on your iPhone, iPod Touch or iPad.

The Elektor Electronic Toolbox is a collection of no fewer than 28 electronic tools that can be picked from a comprehensive set of icons!

#### Highlights:

- Databases for Transistors, FETs, Triacs, Thyristors, Diodes and ICs
- NE555 circuit design
- An Ohms Law calculator
- Schematic Diagrams
- Number base converter
- LED / resistor calculation
- R/L and BJT calculations
- And more



Now available from the Apple iTunes Store for just \$5.99 | € 4.99!

Further information at

[www.elektor.com/app](http://www.elektor.com/app)

# AVR and 8051 drive 2-colour LEDs

By Vladimir Mitrovic (Croatia)

Two-colour LEDs consist of two LED chips, usually red and green, encapsulated in one 2- or 3-wire case. Inside the 2-wire case two LED chips are connected in anti-parallel, so the LED colour gets determined by the current direction. In the 3-wire case two LEDs share a common wire for their cathodes, while the anodes are connected separately. The latter allows setting different currents through the diodes and producing not only a pure red or green light but also various colour blends. The same effect can be obtained with a 2-lead LED as well if you power it from an alternating current source and provide separate current regulation for both current directions. Microcontrollers can efficiently drive 2-colour LEDs producing two complementary PWM signals.

## AVR example

As shown in Figures 1 and 2, an ATtiny13 AVR microcontroller can make a two-colour LED produce several different colours using just one current-limiting resistor and no software overhead. Two complementary PWM signals are present at the OC0A and OC0B outputs. When OC0A is at logic 0, OC0B will be at logic 1 and vice versa. The positive and negative time interval ratio at each output determine the average current through the corresponding diode, hence the intensity of light produced. As the signals are complementary, turning up one LED will quench the other. The overall intensity stays approximately the same, but the colour changes. PWM signals are produced by 8-bit Timer/Counter0 with two output compare registers, OCR0A and OCR0B. Timer/Counter0 is configured to run in the Phase Correct PWM Mode. In this mode, the counter counts repeatedly from bottom (0) to top (255) and then from top to bottom. The OC0A output is assigned to the non-inverting, and OC0B to the inverting compare output mode. Therefore, OC0A is cleared on the compare match between the counter and OCR0A while counting up, and set on the compare match while counting down, whereas the OC0B output is inverted. If the values in the OCR0A and OCR0B registers are the same, a complementary PWM signal

is produced at the OC0A and OC0B outputs.

In BascomAVR, Timer/Counter0 is configured for PWM by:

```
Config Timer0 = Pwm , Prescale
= 8 , Compare A Pwm = Clear Up
, Compare B Pwm = Clear Down
```

Unfortunately, a bug was found in Bascom-AVR 1.11.9.1 Demo, causing the command to produce an opposite effect from what's expected: OC0A is actually set while counting up, and cleared while counting down, and the same inversion applies to OC0B. The effect of this bug is that the LED behaves as if it's inversely connected, i.e. with red and green swapped. The proper

green LED will be on and the red one will be off;

- '255' will stop the PWM generation with OC0A set to '1' and OC0B set to '0' — the red LED will be on and the green one will be off;
- any value between 1 and 254 starts the PWM generator — a higher value gives a longer positive pulse duration at the OC0A output, turning up the red LED.

For example, these parameters

```
OCR0A = 128
```

```
OCR0B = 128
```

will cause the same average current through the diodes, producing an orange-coloured

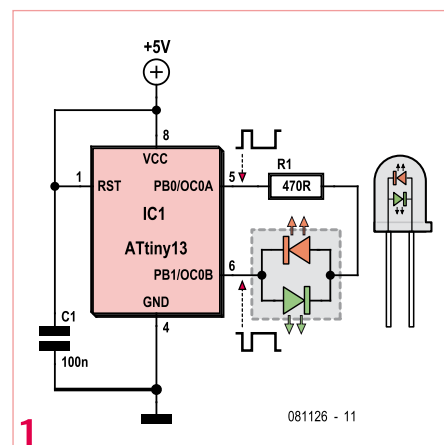

assembler code would be:

```
ldi r24, $02
!out tccr0b, r24
ldi r24, $B1
!out tccr0a, r24
```

Both examples not only configure the PWM generator but also start it with a frequency of about 2 kHz. Pulse duration and LED colour are defined by the value set in the OCR0A and OCR0B registers (remember, the same value must be written in both registers!):

- '0' will stop the PWM generation with OC0A set to '0' and OC0B set to '1' — the

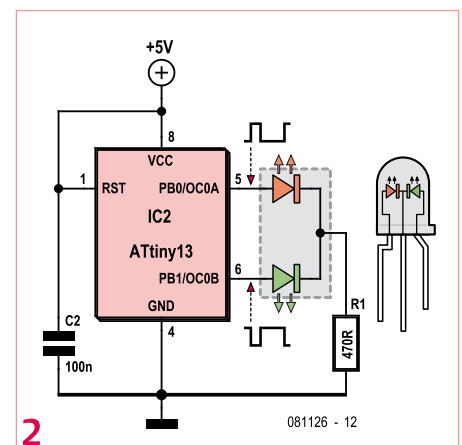

light. The number of perceivable colours (in practice) and their quality (i.e. how successfully the red and the green components are mixed) depend on several factors: LED opacity, viewing angle, ambient light etc.

A simple BascomAVR program "EE\_RGLED\_AVR.bas" is given as an example and may be downloaded [1]. The program constantly varies the LED colour between red and green through various mixtures of the two colours. The same program works with both LED types. It will work well not only with ATtiny13 but with any other AVR microcontroller that has Timer/Counter0 with two output compare registers. When the colour is set the program can execute any code



while the LED is driven in the background by Timer/Counter0.

### 8051 example

If you want to drive a two-colour LED with an AT89S2051 or any other microcontroller from the 8051 family, you have to consider the architectural differences:

- 8051 microcontrollers have weak pull-ups and therefore cannot source current to a load,
- most 8051 microcontrollers don't have a timer for generating a PWM signal and even the ones that do cannot produce complementary PWM signals without a bit of software.

The first problem is solved with convenient

drivers. The simplest solution is shown in **Figures 3 and 4**, where LEDs are driven by the current through resistors R2 and R3. In Figure 3, the microcontroller turns the LED on when the corresponding pin is at logic 0. In Figure 4, the microcontroller turns the LEDs off by short-circuiting them when the corresponding pins are at logic 0. The drawback to either solution is that some current flows through the resistor and I/O port even when the corresponding LED is switched off. As two LEDs are turned on and off alternatively, some 10 mA is constantly wasted. If this is considered a problem, an alternate solution with a pair of buffer gates (for example, type HC125) is shown in **Figure 5**. Two complementary PWM signals are realised in a timer interrupt routine. Timer0 is configured as a 13-bit up counter by:

```
Config Timer0 = Timer , Mode =
0 , Gate = Internal
On Timer0 Tim0_sub Nosave
Enable Timer0
Enable Interrupts
```

Interrupt routine Tim0\_sub is called each time Timer0 overflows. The rate of this event depends on the clock frequency and the initial Timer0 register value. Here, the crystal frequency is 12 MHz and the microcontroller is set to x2 mode, so the clock frequency equals 2 MHz. If the counting starts from 0, it will take  $2^{13}$  counts for the timer to overflow, and the interrupt routine will be initiated approximately once in every 4 ms (244 Hz). If counting starts from a higher number (defined by software), the interrupt routine will be initi-

Advertisement

## See your project in print! Elektor magazine is looking for Technical Authors/Design Engineers

If you have

- ✓ an innovative or original project you'd like to share with Elektor's 140 k+ readership and the electronics community
- ✓ above average skills in designing electronic circuits
- ✓ experience in writing electronics-related software
- ✓ basic skills in complementing your hardware or software with explanatory text
- ✓ a PC, email and Internet access for efficient communications with Elektor's centrally located team of editors and technicians

then don't hesitate to contact us for exciting opportunities to get your project or feature article published.

Our Author Guidelines are at: [www.elektor.com/authors](http://www.elektor.com/authors).

**Elektor**

**Jan Buiting MA, Editor**

**Regus Brentford, 1000 Great West Road, Brentford TW8 9HH, United Kingdom**

**Email: [editor@elektor.com](mailto:editor@elektor.com)**



## DESIGN TIPS

ated after a shorter time interval.

Byte variable 'Colour' defines the starting value for Timer0. The programmer has to set any value between 0 and 255 and call the 'Set\_colour' subroutine, for example:

```
Colour = 64
Gosub Set_colour
```

Depending on the value of 'Colour', 'Set\_colour' responds as follows:

- if Colour = 0: stop Timer0, reset P3.0 (red LED off) and set P3.1 (green LED on);
- if Colour = 255: stop Timer0, set P3.0 (red LED on) and reset P3.1 (green LED off);
- if Colour = 1-254: transfer the value in 'Colour' to the upper Timer0 counting register (TH0), reset the lower Timer0 counting register (TL0), reset the colour bit 'Colour\_bit' and start Timer 0.

Next, everything happens in the interrupt routine and the program can do whatever is necessary. On every Timer0 overflow the interrupt routine will:

- toggle I/O pins P3.0 and P3.1 that control red and green LED (the program code uses the 'Colour\_bit' bit variable to ensure that P3.0 and P3.1 are always complementary);
- complement the 'Colour' variable and transfer the new value to TH0.

As a result, the variable 'Colour' will have two values alternately: [initialy\_set\_value] and [255 – initialy\_set\_value]. According to the previous example, these values would be 64 and 255–64 = 191, causing the red LED to be on for approximately 1/4 and the green LED for 3/4 of the period (i.e. 1 ms and 3 ms). A higher initial value in 'Colour' ensures a stronger red and a weaker green light and vice versa.

A simple Bascom8051 program called 'EE\_RGLED\_8051.bas' is again given as an example. To have better control over the registers used, the interrupt routine is written in assembler and lasts only 21 cycles. The demo program constantly varies the LED colour between red and green through various mixtures of the two basic colours. The

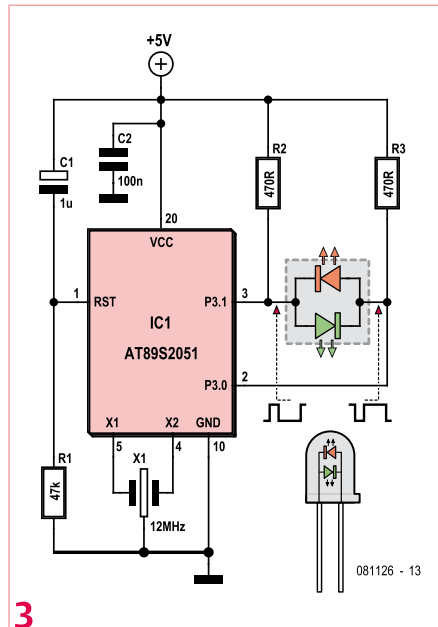

3

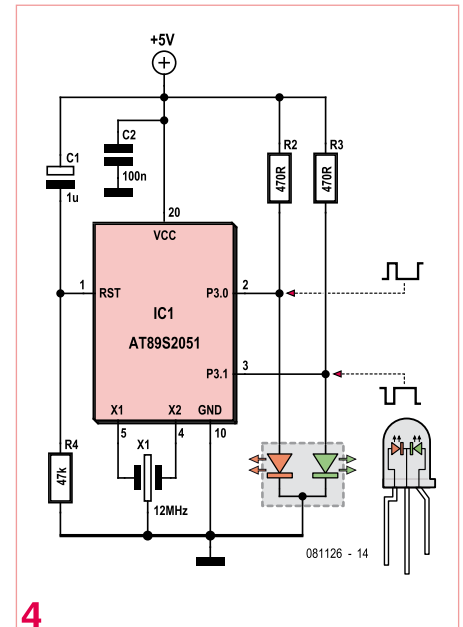

4

same program works well with both types of 2-colour LED. It will also work well with a generic 8051 microcontroller. For microcontrollers that do not support x2 mode (for example, AT89C2051 and the other older microcontrollers), the Set Clkreg.0 command should be deleted. However, this will lower the PWM frequency to about 122 Hz and may cause a slight flickering with some colours. If that's undesirable, use a 20 MHz or 24 MHz quartz crystal.

The example programs for a 8051 microcontroller might seem a bit awkward compared to the ones for AVR's, but they have certain benefits as well. The most important

one is the possibility to freely configure I/O pins that will drive LEDs; just change two 'alias' commands at the beginning of the program:

```
Anoda_rd Alias P3.0
Anoda_gn Alias P3.1
```

You may use the second timer, Timer1, to independently drive another RG LED in a similar way.

(o81126)

## Internet Link

[1] [www.elektor.com/081126](http://www.elektor.com/081126)

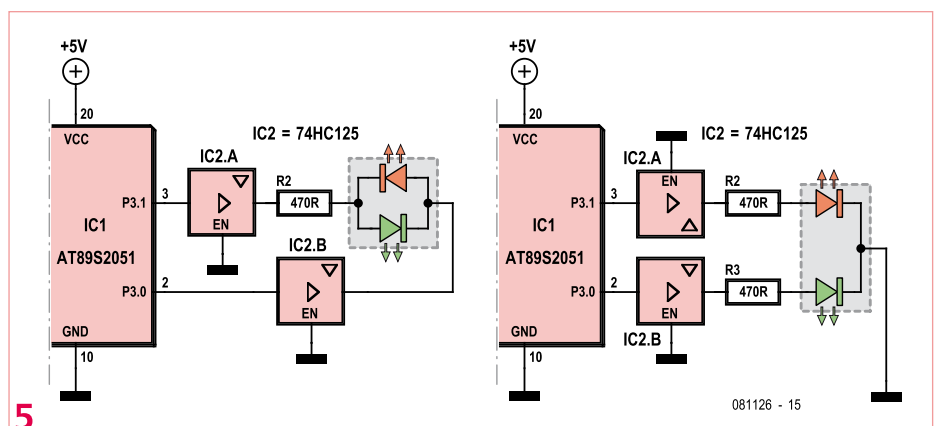

5

# Stellaris ARM Controller goes Biological

## Design considerations for an egg incubator

By Tianyu Chen (People's Republic of China)

This microcontroller circuit was developed in response to challenges posed by a biological process. Although the final application, a reliable system to hatch chicken eggs, may seem specialized, the method of getting there has potential for many other systems where parameters like temperature, motion and humidity have to be monitored and controlled “with hen’s diligence”.

Figure 1. Artist’s impression of the egg hatching chamber.  
1: motor and coaxial gear drive. 2: PC fan.  
3: 25 watts bulb. 4: egg tray.

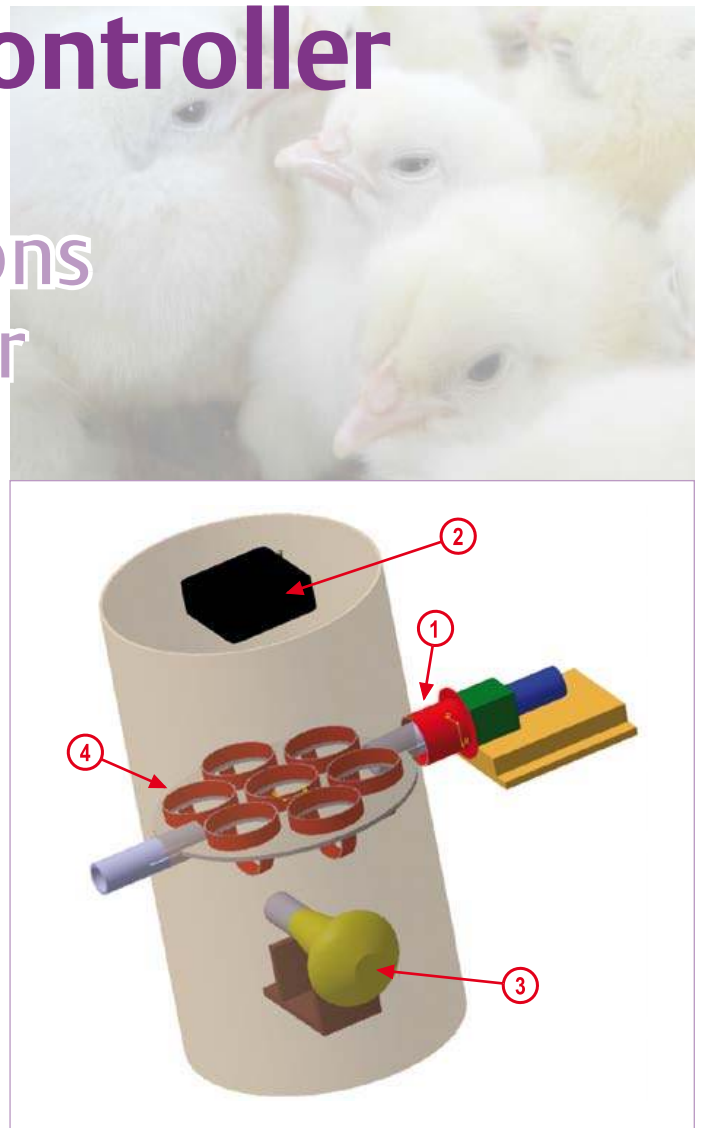

Mimicking a domestic hen hatching her eggs, i.e. developing an incubator (egg hatching machine) is far from trivial. The task requires mechanical as well as electronics skills in combination with some research into biology. Rather than presenting a ready-engineered product, the aim of this article is to show the process of various factors like real world constraints, electronics, software and mechanics being analyzed and combined.

### The real-world factors

You might think that temperature is the most important factor during the process of egg incubation. However, as it turns out, humidity and other factors are also significant. Based on research and literature studies the author was able to list five major points that must be observed, in this order of importance: 1. temperature; 2. relative humidity; 3. rotation; 4. ventilation; 5. sanitation.

**Temperature.** Because the embryo has no abilities for temperature self-regulation, for it to develop normally an external temperature

control device is required. Although some eggs will successfully hatch at a temperature between 35 and 40.5 degrees centigrade, the optimum temperature for the embryos is 37.8 °C.

Although a higher temperature will accelerate embryonic development, it will also cause the death rate to increase and the quality of the chicken to drop. Consequently, the temperature must be as constant as possible around 37.8 °C.

**Relative humidity.** Normally, the relative humidity during the embryo development will be in the range 40–70%, but the optimum values are between 50% and 60%. If the proper humidity is maintained the egg will absorb heat evenly in the early days of the incubation, and will dissipate heat easily near the end of the incubation period.

**Rotation.** The eggs should be rotated to prevent embryo adhesion and to stimulate the amnion motion. Ideally the egg should

*Note. Readers' Projects are reproduced based on information supplied by the author(s) only.  
The use of Elektor style schematics and other illustrations in this article does not imply the project having passed Elektor Labs for replication to verify claimed operation.*



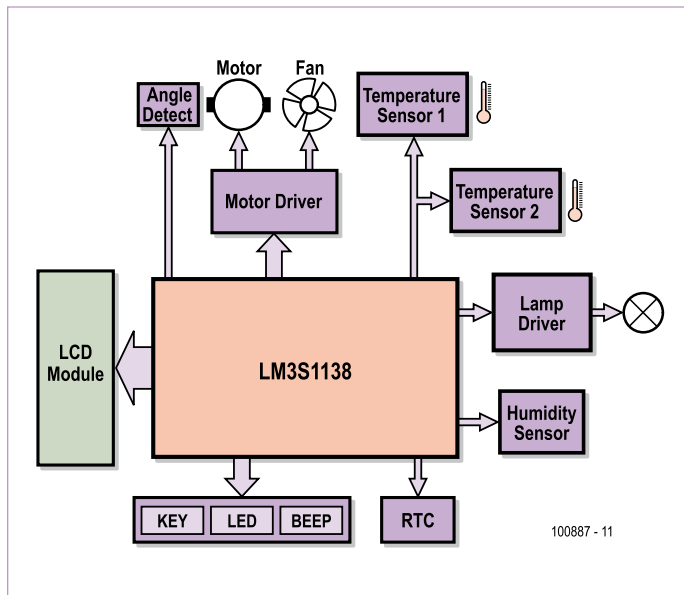

Figure 2. The elements that go into making the control circuit based on an LM3S1138 ARM Cortex-M3 microcontroller.

be turned 6–8 times a day, especially during the first two weeks.

**Ventilation.** During the embryonic development in the egg chamber, air exchange is always in progress except for a few days at the very beginning. As the embryo grows, the need for oxygen increases. Ideally the oxygen content should be 21%, while carbon dioxide levels should remain below 0.5%. CO<sub>2</sub> values in excess of 1% will cause many embryos to die.

**Sanitation.** Although the embryo is surrounded by a colloidal substance and protected by a shell and a cuticle, some germs can still get to it, reducing the chances of successful hatching. Consequently a good deal of attention must be paid to sanitation and disinfection of the hatchery system.

## A DIY hatching chamber

A lot of effort went into finding a device that could be modified into an egg hatching chamber. The chamber must have good thermal insulation properties, fair ventilation and sufficient space for seven eggs. An old Sanyo electric thermos pot found in the kitchen proved to be the ticket to success.

To be able to link the hardware functionally to the factors discussed above it is shown as an artist's impression in **Figure 1**. On the top, there is a fan (2) salvaged from an old PC. At the centre is a tray (4) which can hold the eggs during the hatching period. The tray is driven by a coaxial geared motor (1) in order to turn the eggs at intervals.

The air conditions in the chamber are all important — enough oxygen is needed but the air temperature must be stable. If too much fresh air gets into the chamber at a fast rate, the air temperature is in danger of dropping too fast. A thermal balancing device was found in the form of a standard 25 watts bulb (3) acting as a heat source. As soon as the hot air gets to the top of the chamber, the fan will blow it down and at the same time also draw in a little fresh air from the hole in the cover. With fresh air and hot air mixed to a good degree, the air inside the chamber will have a constant temperature and a high oxygen ratio.

## The electronics

After the biological and mechanical considerations comes the electronics, whose function is to make it all happen. At the heart of the control circuit developed sits an LM3S1138 ARM Cortex™ M3-based microcontroller [1] from Luminary Micro (now owned by Texas Instruments). This CPU belongs to the “Stellaris®” series.

The block diagram in **Figure 2** shows peripherals around the CPU like Key, LED, and ‘Beep’ that allow the user to set the hatching characteristic and display its status. When the system is started it asks the user to set the kind of egg and the expected hatching time. During the hatching process the LCD displays the current temperature and humidity in the chamber, and ‘days remaining to hatch’. If the temperature or humidity is higher or lower than the warning level, or the system has detected an exceptional condition, the beeper sounds, alerting you to take action to prevent embryo death.

The system has two temperature sensors and one humidity sensor designed in. The two temperature sensors are located in such a way as to enable poor ventilation to be detected and eliminated by fan action. Also, if one temperature sensor is damaged or malfunctioning the other acts as a backup.

The actual circuit is spread over two circuit boards. The core board contains the CPU, the debug interface, the reset circuit, key and LED. The other board has peripherals like the RTC and the motor driver. Due to space constraints the full circuit diagram of the system is not included in this article — it is however available as a free download from the Elektor website [2]. For the main components we have! CPU = LM3S1138; motor driver = L298N; RTC = DS1305; humidity sensor = HS1101/NE555; temperature sensors = LM75. In all fairness, nothing too esoteric apart from the Luminary CPU.

## The software

A flow chart of the control software is shown in **Figure 3**. All aspects of the mechanical construction, the electronics and the real-world constraints of egg hatching are duly taken into account by a fair bit of coding for a reasonably powerful ARM controller. The source code file for the LM3S1138 can be downloaded free of charge from [2].

(100887)



## PicoScope® 3000 Series

THE HIGHEST-PERFORMANCE USB-POWERED OSCILLOSCOPES AVAILABLE

**Power and portability. Why compromise?**

200 MHz bandwidth  
 HUGE 128 MS buffer size  
 500 MS/s real-time sampling  
 10 GS/s repetitive sampling  
 Advanced digital triggers  
 200 MHz spectrum analyzer  
 Built-in function generator/AWG  
 USB-connected and powered

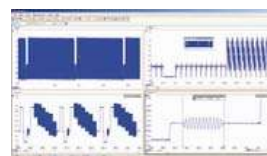

**128 MSample buffer memory**



**Serial decoding**

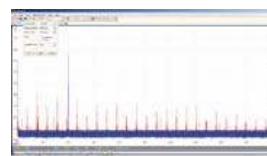

**200 MHz spectrum analyzer**



**Arbitrary waveform generator**

**High-end features as standard. Why compromise?**

Serial decoding Mask limit testing Segmented memory

[www.picotech.com/scope3100](http://www.picotech.com/scope3100)

THE NEW PICOSCOPE 3000 SERIES

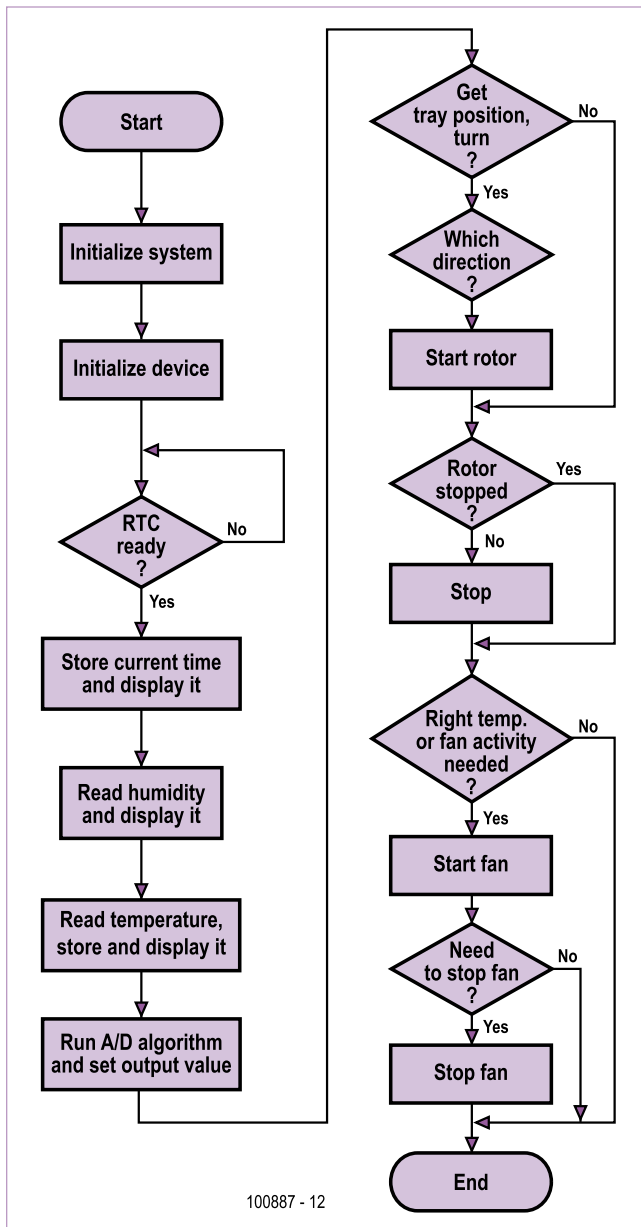

Figure 3. Flowchart of the program written for the TI (Luminary Micro) "Stellaris" LM3S1138 microcontroller governing the operation of the egg hatching system.

### Internet Links

- [1] [www.luminarymicro.com/products/LM3S1138.html](http://www.luminarymicro.com/products/LM3S1138.html) (LM3S1138 datasheet)
- [2] [www.elektor.com/100887](http://www.elektor.com/100887) (circuit diagrams and project software)

**"Elektor is substance for professionals and those wanting to reach the level. The perfect entry to my studies!"**

– Christian, 19, freshman –



**20%  
Discount!**

## Electronics at all the right levels

**Secure a head start in electronics with a Student Subscription!\***

\* Only available in UK. Ask for the conditions.

## Advantages to subscribers

- Students qualify for a discount of no less than **20%** compared to the normal price of an annual subscription
- Subscribers get up to **40% discount** on special Elektor products
- No queues, traveling, parking fees or 'sold out' Elektor is supplied to your doorstep every month
- Always up to date – read your copy before everyone else



**www.elektor.com/subs • Tel. +44 20 8261 4509**

**elektor**



# Hexadoku

## Puzzle with an electronics touch

Here at Elektor Castle a good deal of spring sunshine was bestowed on us and we hope you too can enjoy quiet, warm afternoons sitting on a terrace with coffee or a beer within arm's reach and this here Hexadoku puzzle in sight. Get cracking and enter the right numbers in the puzzle. Next, send the ones in the grey boxes to us and you automatically enter the prize draw for one of four Elektor Shop vouchers. Have fun!

The instructions for this puzzle are straightforward. Fully geared to electronics fans and programmers, the Hexadoku puzzle employs the hexadecimal range 0 through F. In the diagram composed of  $16 \times 16$  boxes, enter numbers such that **all** hexadecimal numbers 0 through F (that's 0-9 and A-F) occur once only in each row, once

in each column and in each of the  $4 \times 4$  boxes (marked by the thicker black lines). A number of clues are given in the puzzle and these determine the start situation. Correct entries received enter a draw for a main prize and three lesser prizes. All you need to do is send us the numbers in the grey boxes.

### Solve Hexadoku and win!

Correct solutions received from the entire Elektor readership automatically enter a prize draw for one Elektor Shop voucher worth £ 80.00 and three Elektor Shop Vouchers worth £ 40.00 each, which should encourage all Elektor readers to participate.

### Participate!

**Before July 1, 2011**, send your solution (the numbers in the grey boxes) by email, fax or post to

Elektor Hexadoku – 1000, Great West Road – Brentford TW8 9HH  
United Kingdom.

Fax (+44) 208 2614447

Email: [hexadoku@elektor.com](mailto:hexadoku@elektor.com)

### Prize winners

The solution of the April 2011 Hexadoku is: B9A65.

The Elektor £80.00 voucher has been awarded to M. Borias (The Netherlands).

The Elektor £40.00 vouchers have been awarded to Bertrand Danet (France),

Sven Skjenneberg (Norway), Ralf Möckel (Germany).

Congratulations everyone!

		D		B	7				1	0		C		
2	E			4						8			D	1
7	3					5			4				6	8
C	8	9	B	0		3			D	F	E	A	2	4
	1	C	9								D	2	E	
	B		F	6		7	4	9	1		A	C		0
0		2			A					6			5	B
				C							E			
				E						2				
8		5			D					F			B	C
	D		1	F		A	3	0	5		6	2		4
	A	3	2									0	D	8
9	C	6	E	1		8			0		5	7	4	3
A	0					C			7					9
1	2			9							D			B
		7		A	4					2	1		6	

7	1	F	B	3	5	4	8	C	D	E	2	6	9	0	A
D	2	0	8	A	C	9	6	B	F	3	4	E	1	7	5
3	5	6	A	B	D	E	0	8	9	7	1	4	C	F	2
C	9	4	E	7	F	1	2	A	5	0	6	8	3	B	D
8	3	5	F	2	6	C	E	1	0	4	7	B	A	D	9
E	0	C	D	8	3	F	B	9	A	6	5	1	2	4	7
B	A	9	1	4	0	5	7	D	8	2	F	3	E	C	6
2	4	7	6	9	1	A	D	E	3	B	C	F	0	5	8
4	6	D	0	1	E	B	5	7	2	9	A	C	8	3	F
1	7	3	5	F	2	6	C	0	B	8	D	A	4	9	E
F	E	A	C	D	7	8	9	4	6	1	3	0	5	2	B
9	8	B	2	0	4	3	A	F	C	5	E	7	D	6	1
5	B	E	4	6	8	D	1	2	7	C	0	9	F	A	3
0	D	1	7	C	9	2	F	3	E	A	B	5	6	8	4
6	C	2	9	E	A	7	3	5	4	F	8	D	B	1	0
A	F	8	3	5	B	0	4	6	1	D	9	2	7	E	C

The competition is not open to employees of Elektor International Media, its business partners and/or associated publishing houses.

# Solid Light: the Remarkable

by Andrew Emmerson (UK)

## A Note on Carborundum.

*To the Editors of Electrical World:*

SIRS:—During an investigation of the unsymmetrical passage of current through a contact of carborundum and other substances a curious phenomenon was noted. On applying a potential of 10 volts between two points on a crystal of carborundum, the crystal gave out a yellowish light. Only one or two specimens could be found which gave a bright glow on such a low voltage, but with 110 volts a large number could be found to glow. In some crystals only edges gave the light and others gave instead of a yellow light green, orange or blue. In all cases tested the glow appears to come from the negative pole, a bright blue-green spark appearing at the positive pole. In a single crystal, if contact is made near the center with the negative pole, and the positive pole is put in contact at any other place, only one section of the crystal will glow and that same section wherever the positive pole is placed.

There seems to be some connection between the above effect and the e.m.f. produced by a junction of carborundum and another conductor when heated by a direct or alternating current; but the connection may be only secondary as an obvious explanation of the e.m.f. effect is the thermoelectric one. The writer would be glad of references to any published account of an investigation of this or any allied phenomena.

NEW YORK, N. Y.

H. J. ROUND.

Figure 1. H.J. Round's report in *Electrical World*, 1907.

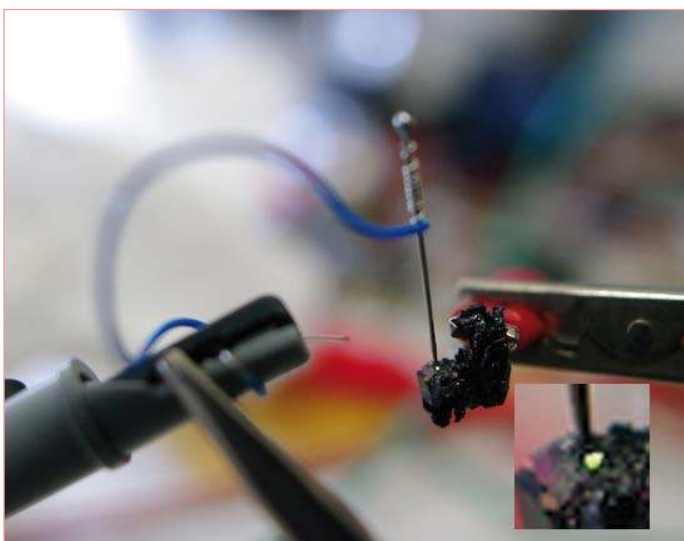

Figure 2. Michael Lippert has replicated Round's experiments of 1907 that revealed the effect underlying the light emitting diode (LED). Here a negatively charged needle contacts a positively charged crystal of silicon carbide or carborundum. At a voltage of 9 V and a current of 30 mA a green glow can be observed at the contact point between needle and pin. (Wikimedia Commons)

Who invented the light emitting diode or LED? Nobody! Let's rephrase the question then; who was the first to discover light emission from semiconductor substances? The answer is Marconi's research assistant, Henry (H. J.) Round, in 1907. But Round was busy with other work and it was left to others to elaborate — or rediscover independently — his findings.

His report (**Figure 1**), compiled while preparing cat's whisker detectors (diodes) for radio experiments, notes that a direct current potential applied between two points on a crystal of carborundum (silicon carbide, SiC) caused the crystal to produce light. He proposed a possible link between the voltage across the carborundum junction and the light emission.

At the time Round's discovery attracted little interest, although 102 years later it inspired German experimenter Michael Lippert to recreate these trials (**Figure 2**). You can see more of these photos and practical details on his blog [1]. Unlike some 'don't try this at home' exploits, Michael's experiment is deceptively simple. All you need is a 9 V power supply, a pin (forming a cat's whisker detector), a carborundum crystal (which Michael bought cheaply on eBay) and a darkened room. Move the pins slowly across the surface of the crystal and you should be rewarded with a tiny glow of coloured light at the contact point. Depending on the spot you have chosen and the amount of current flowing, your home-made LED may appear in orange, yellow or green. It can be quite bright, states Michael, even if a bit hit-and-miss.

Records of light emission from semiconductors next appear in the early 1920s, when a self-taught Russian radio technician by the name of Oleg Losev (**Figure 3**), also written as Losov or Lossev and pronounced Olyeg Lossov, made the same discovery as Round before him. In other words, he noticed that crystal diodes used in radio receivers emitted light when current was passed through them. Unlike Round, however, he investigated the subject of electroluminescence in depth at the Physico-Technical Institute in Leningrad, publishing a number of scientific papers discussing to the current-voltage characteristics of SiC diodes and their relation to light emission. One of these, 'Luminous carborundum detector and detection effect and oscillations with crystals', in the British periodical *Philosophical Magazine* (November 1928) ran to 21 pages.

Whereas Round saw electroluminescence only as a curiosity, Losev had no doubts over the practical significance of his discovery. Miniature non-vacuum light sources that operated at low voltages (less than 10 V) and at very high speed could perform tasks that normal light bulbs could not and his 1927 patent for a 'light relay' foresaw its use "for fast telegraphic and telephone communication, transmission of images and other applications when a light luminescence contact point is used as the light source connected directly to a cir-

# Prehistory of the LED



Figure 3. Oleg Losev, the Russian radio technician who noticed that diodes used in radio receivers emitted light when current was passed through them. (Wikimedia Commons)



Figure 4. USSR patent issued to Oleg Losev in 1927 for his 'light relay' system (courtesy PatentsFromRU.com).

cuit of modulated current" — in other words the optoelectronic systems that make modern communications possible. Tragically his promising investigations ended in 1942 when he died of starvation in the Siege of Leningrad, aged only 39.

So do Round and Losev deserve more credit for their discoveries with light emitting semiconductors? Probably not, as they led (no pun intended!) to a dead end. As Wikipedia explains, silicon carbide is an inefficient material for light-emitting diodes. Thus neither Round's nor Losev's pioneering work, even if it had been continued, was likely to lead to practical or indeed commercial success.

(110021)

## Internet Link

[1] [www.dlip.de/?p=99](http://www.dlip.de/?p=99) Michael Lippert builds a DIY LED from SiC.



# ELEKTOR SHOWCASE

To book your showcase space contact Elektor International Media

Tel. 0031 (0) 46 4389444

Fax 0031 (0) 46 4370161

## ATOMIC PROGRAMMING LTD

[www.atomicprogramming.com](http://www.atomicprogramming.com)

- AP-114 ISP/JTAG Programming System
- JTAG Programming and Testing
- Boundary Scan Testing
- Universal In-System Programming
- EEPROM and SPI Flash Out-of-Circuit Programming
- Generic GDB Proxy Server
- Jennic JN5148 ZigBee Development Applications
- Training Platform available



## CEDA

[www.ceda.in](http://www.ceda.in)

[ceda@vsnl.com](mailto:ceda@vsnl.com)

**CEDA e-learning**  
PADS | OrCAD | ALLEGRO  
PCB layout @ \$5 Hourly

- PCB Layout & library service @ \$5 Hourly
- PCB Reverse Engg, MCU Code/ckt. Extraction service
- Learn Signal Integrity with Hyperlynx, PCB Design with PADS & Allegro. Support by email & web meeting

## EMBEDDED ADVENTURES

[www.embeddedadventures.com](http://www.embeddedadventures.com)

From news and tutorials to modules, components and kits, we have everything for your next microcontroller based project.

Your embedded adventure starts here.



## AVIT RESEARCH

[www.avitresearch.co.uk](http://www.avitresearch.co.uk)

USB has never been so simple... with our USB to Microcontroller Interface cable. Appears just like a serial port to both PC and Microcontroller, for really easy USB connection to your projects, or replacement of existing RS232 interfaces.



See our webpage for more details. From £10.00.

## DESIGNER SYSTEMS

<http://www.designersystems.co.uk>

Professional product development services.

- Marine (Security, Tracking, Monitoring & control)
  - Automotive (AV, Tracking, Gadget, Monitoring & control)
  - Industrial (Safety systems, Monitoring over Ethernet)
  - Telecoms (PSTN handsets, GSM/GPRS)
  - AudioVisual ((HD)DVD accessories & controllers)
- Tel: +44 (0) 845 5192306

## FLEXIPANEL LTD

[www.flexipanel.com](http://www.flexipanel.com)

TEAclippers - the smallest PIC programmers in the world, from £20 each:

- Per-copy firmware sales
- Firmware programming & archiving
- In-the-field firmware updates
- Protection from design theft by subcontractors



## FUTURE TECHNOLOGY DEVICES INTERNATIONAL LTD.

[www.ftdichip.com](http://www.ftdichip.com) <<http://www.ftdichip.com>>

FTDI specialise in USB silicon, hardware and software solutions.

- USB WHQL complaint drivers.
  - USB host and slave solutions.
  - Free firmware development tools.
  - USB IC's, modules, cables and turnkey custom solutions.
  - World renowned FOC application support.
- USB MADE EASY



## BRITISH AMATEUR ELECTRONICS CLUB ARCHIVE

<http://baec.tripod.com/>

The British Amateur Electronics Club Archive Website. Archives from 140+ Newsletters from 1966-2002. Currently have interesting and useful selected articles from 21 Newsletters. Also a section about built electronics projects with schematics and photos. Plus useful info., downloads and links. NO ADVERTS!



## BLACK ROBOTICS

[www.blackrobotics.com](http://www.blackrobotics.com)

Robot platforms and brains for research, hobby and education.



- Make your robot talk!
- TalkBotBrain is open-source
- Free robot speech software
- Robot humanisation technology
- Mandibot Gripper Robot

## EASYSYNC LTD.

[www.easysync-ltd.com/](http://www.easysync-ltd.com/)

Supplier of communications and instrumentation products with specialist expertise in serial connectivity solutions based on USB, CAN and RS232/RS422/ RS485 interfaces.

- USB to Serial RS232/RS422/RS485 converter cables.
- CANbus solutions
- Ethernet to Serial Adapters or to USB hubs.
- USB based Logic Analysers, Oscilloscopes & Data Loggers.
- OEM & ODM design services.



## ELNEC

[www.elnec.com](http://www.elnec.com)

Europe's leading device programmers manufacturer:

- reliable HW:
- 3 years warranty for most programmers
- support over 58.000 devices
- free SW updates
- SW release: few times a week
- excellent technical support: Algorithms On Request, On Demand SW
- all products at stock / fast delivery



## TO BOOK YOUR SHOWCASE SPACE CONTACT ELEKTOR INTERNATIONAL MEDIA

Tel. 0031 (0) 46 4389444

Fax 0031 (0) 46 4370161

## HAMEG® Instruments

A Rohde & Schwarz Company

- ☒ Oscilloscopes
- ☒ Power Supplies
- ☒ Spectrum Analyzers
- ☒ RF Instruments
- ☒ Programmable Measuring Instruments

Great Value in Test & Measurement

[www.hameg.com](http://www.hameg.com)

[www.elektor.com](http://www.elektor.com)

# products and services directory



**Linear Audio**  
your tech audio resource

160 pages of tech audio articles  
Self, Linkwitz, Cordell, Pass a.o.  
[www.linearaudio.net](http://www.linearaudio.net)

## MQP ELECTRONICS

[www.mqp.com](http://www.mqp.com)

- Low cost USB Bus Analysers
- High, Full or Low speed captures
- Graphical analysis and filtering
- Automatic speed detection
- Bus powered from high speed PC
- Capture buttons and feature connector
- Optional analysis classes



## STEORN SKDB LITE

Join the SKDB Lite, the place to understand, discuss and experiment with magnetics.

- Learn more about magnetics and electromagnetics
- Participate in developer forums and discussion surrounding magnetics and related topics.

For FREE access to SKDB Lite:

<https://kdb.steorn.com/ref25>



## VIRTINS TECHNOLOGY

[www.virtins.com](http://www.virtins.com)

PC and Pocket PC based virtual instrument such as sound card real time oscilloscope, spectrum analyzer, signal generator, multimeter, sound meter, distortion analyzer, LCR meter. Free to download and try.



**minty geek**  
a fresh approach

Cool portable electronic projects and kits



[www.mintygeek.com](http://www.mintygeek.com)

satisfy your inner geek

## ROBOT ELECTRONICS

<http://www.robot-electronics.co.uk>

Advanced Sensors and Electronics for Robotics

- Ultrasonic Range Finders
- Compass modules
- Infra-Red Thermal sensors
- Motor Controllers
- Vision Systems
- Wireless Telemetry Links
- Embedded Controllers



## ROBOTIQ

<http://www.robotiq.co.uk>

Build your own Robot!

Fun for the whole family!

Now, available in time for X-mas

- Arduino Starter Kits \*NEW!!\*
- Lego NXT Mindstorms
- Affordable Embedded Linux Boards
- Vex Robotics (kits and components)
- POB Robots (kits and components)

email: [sales@robotiq.co.uk](mailto:sales@robotiq.co.uk) Tel: 020 8669 0769



[www.elektor.com](http://www.elektor.com)

[www.elektor.com](http://www.elektor.com)

## SHOWCASE YOUR COMPANY HERE

Elektor Electronics has a feature to help customers promote their business, Showcase - a permanent feature of the magazine where you will be able to showcase your products and services.

- For just £242 + VAT (£22 per issue for eleven issues) Elektor will publish your company name, website address and a 30-word description
- For £363 + VAT for the year (£33 per issue for eleven issues) we will publish the above plus run a 3cm deep full colour

image - e.g. a product shot, a screen shot from your site, a company logo - your choice

Places are limited and spaces will go on a strictly first come, first served basis. So please fax back your order today!

I wish to promote my company, please book my space:

- Text insertion only for £242 + VAT
- Text and photo for £363 + VAT

NAME: ..... ORGANISATION: .....

JOB TITLE: .....

ADDRESS: .....

TEL: .....

PLEASE COMPLETE COUPON BELOW AND FAX BACK TO 0031(0)46 4370161

COMPANY NAME .....

WEB ADDRESS .....

30-WORD DESCRIPTION .....

.....

.....

.....

.....

.....

# Going Strong

A world of electronics  
from a single shop!

## Fundamental Amplifier Techniques with Electron Tubes

Theory and practice with design methods for self construction

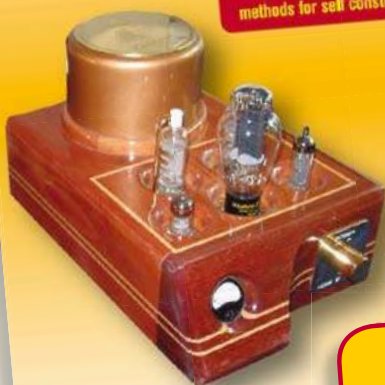

elektor

**THUMP!**  
800+ pages

Limited Period Offer  
for Elektor Subscribers!

**£10 DISCOUNT**  
[www.elektor.com/june](http://www.elektor.com/june)

The ultimate tube amplifier reference book!

## Fundamental Amplifier Techniques with Electron Tubes

This book is a must-have for all tube fans and the growing circle of RAFs (retro-audio-aficionado's). In a mind blowing 800+ pages Rudolf Moers covers just about everything you need to know about the fundamentals of electron tubes and the way these wonderful devices were designed to function at their best in their best known application: the (now vintage) tube audio amplifier. The aim of the book is to give the reader useful knowledge about electron tube technology in the application of audio amplifiers, including their power supplies, for the design and DIY construction of these electron tube amplifiers. This is much more than just building an electron tube amplifier from a schematic made from the design from someone else: not only academic theory for scientific evidence, but also a theoretical explanation of how the practice works. No modern simulations, but because you first have to understand the circuit calculations, then you can work with your hands to build the circuit and last, but not least, if you have a multimeter, a signal generator and an oscilloscope, you can measure the circuit parameters yourself to see that theory and practice are very close. This very aim and coverage makes the book a unique reference source.

834 pages • ISBN 978-0-905705-93-4 • £65.00 • US \$104.90

## Analogue Video



Technological evolution  
plus DIY circuits

Angelo La Spina

elektor

Technological evolution plus DIY circuits

## Analogue Video

This book is intended for electronics enthusiasts and professionals alike, who want a much deeper understanding of the incredible technology conquers over the pre-digital decades that created video. It details evolution of analogue video electronics and technology from the first electro-mechanical television, through advancements in Cathode Ray Tubes, transistor circuits and signal processing, up to the latest analogue, colour-rich TV, entertainment devices and calibration equipment.

222 pages • ISBN 978-0-905705-96-5

£26.50 • US \$42.80

## Introduction to Control Engineering



elektor

Solutions for control system applications

## Introduction to Control Engineering

This book is intended as a source of reference for hardware and software associated with instrumentation and control engineering. Examples are presented from a range of industries and applications. Throughout the book, circuit diagrams and software listings are described, typical of many measurement and control applications. The hardware and software designs may be used as a basis for application by the reader. The book contains examples of PIC, PLC, PAC and PC programming.

164 pages • ISBN 978-0-905705-99-6

£27.50 • US \$44.40



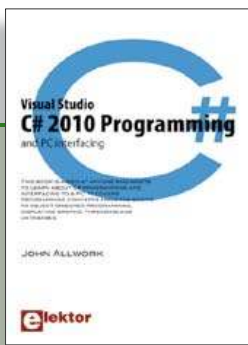

Visual Studio

## C# 2010 Programming and PC interfacing

This book is aimed at anyone who wants to learn about C# programming and interfacing to a PC. It covers programming concepts from the basics to object oriented programming, displaying graphs, threading and databases. The book is complete with many full program examples, self assessment exercises and links to supporting videos. All code examples used are available – free of charge – from a special support website.

306 pages • ISBN 978-0-905705-95-8  
£29.50 • US \$47.60

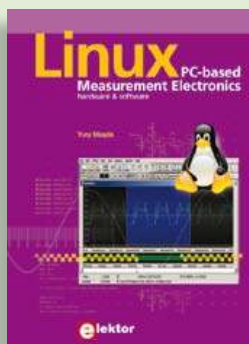

Improve your skills in electronics, programming, networking and wireless design

## Linux – PC-based Measurement Electronics

If you want to learn how to quickly build Linux-based applications able to collect, process and display data on a PC from various analog and digital sensors, how to control circuitry attached to a computer, then even how to pass data via a network or control your embedded system wirelessly and more – then this is the book for you! The book covers both hardware and software aspects of designing typical embedded systems using schematics, code listings and full descriptions.

264 pages • ISBN 978-1-907920-03-5  
£29.50 • US \$47.60

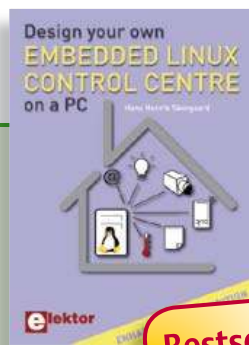

**Bestseller!**

Enhanced second edition: 180 new pages

## Design your own Embedded Linux Control Centre on a PC

The main system described in this book re-uses an old PC, a wireless mains outlet with three switches and one controller, and a USB webcam. All this is linked together by Linux. This book will serve up the basics of setting up a Linux environment – including a software development environment – so it can be used as a control centre. The book will also guide you through the necessary setup and configuration of a webserver, which will be the interface to your very own home control centre. New edition enhancements include details of extending the capabilities of your control center with ports for a mobile phone (for SMS messaging) and the Elektor “thermo snake” for low-cost networked real-time thermal monitoring of your house and outbuildings. Now you can additionally also send all kinds of useful temperature and sensor warnings to a mobile phone. All software needed will be available at the Elektor website.

416 pages • ISBN 978-1-907920-02-8  
£34.50 • US \$55.70

More information on the  
Elektor Website:  
**www.elektor.com**

Elektor  
Regus Brentford  
1000 Great West Road  
Brentford  
TW8 9HH  
United Kingdom  
Tel.: +44 20 8261 4509  
Fax: +44 20 8261 4447  
Email: sales@elektor.com

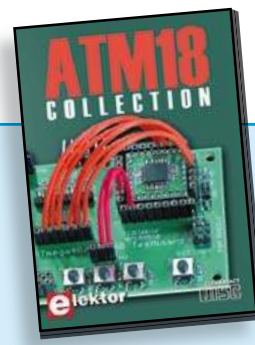

More than 25 projects based on the Elektor ATM18 board

## CD ATM18 Collection

This CD-ROM contains all articles from the popular ATM18-CC2 series published in Elektor magazine. From RFID Reader and Bluetooth linking right up to a chess computer! Project software and PCB layouts in PDF format are included. What's more, this CD also contains a Bascom AVR programming course and helpful supplementary documentation.

ISBN 978-0-905705-92-7  
£24.50 • US \$39.60



**New!**

More than 70,000 components

## CD Elektor's Components Database 6

This CD-ROM gives you easy access to design data for over 7,800 ICs, more than 35,600 transistors, FETs, thyristors and triacs, just under 25,000 diodes and 1,800 optocouplers. The program package consists of eight databanks covering ICs, transistors, diodes and optocouplers. A further eleven applications cover the calculation of, for example, zener diode series resistors, voltage regulators, voltage dividers and AMV's. A colour band decoder is included for determining resistor and inductor values. All databank applications are fully interactive, allowing the user to add, edit and complete component data. This CD-ROM is a must-have for all electronics enthusiasts!

ISBN 978-90-5381-258-7  
£24.90 • US \$40.20



**Bestseller!**

All articles in Elektor Volume 2010

## DVD Elektor 2010

This DVD-ROM contains all editorial articles published in Volume 2010 of the English, Spanish, Dutch, French and German editions of Elektor. Using the supplied Adobe Reader program, articles are presented in the same layout as originally found in the magazine. An extensive search machine is available to locate keywords in any article. With this DVD you can also produce hard copy of PCB layouts at printer resolution, adapt PCB layouts using your favourite graphics program, zoom in / out on selected PCB areas and export circuit diagrams and illustrations to other programs.

ISBN 978-90-5381-267-9

£23.50 • US \$37.90



RFID, NFC, Zigbee, GPS and more

## DVD Wireless Toolbox

On this DVD-ROM you'll find a number of documents and tools that will enable you to add wireless data exchange to your electronics systems. In accordance with the principle of our Toolbox series, we've brought together technical documentation (spec. sheets, application notes, user guides, etc.) on various devices according to the frequency and/or protocol used. All of the documents are PDF files (in English). Browsing around the DVD is made easy by an HTML menu. Finally, this Wireless Toolbox DVD contains a collection of articles on this topic (RFID, xBee, DCF77, GPS, infrared, etc.) that have appeared in Elektor magazine.

ISBN 978-90-5381-268-6

£28.50 • US \$46.00



## Wireless OBD-II

(April 2011)

The cheapest way to diagnose faults on a modern car is to connect its OBD-II interface to a (notebook) PC running suitable diagnostics software. However, a wired connection is not always the most suitable, and self-contained OBD testers are a rather expensive and less flexible alternative to using a PC. An interesting option is a wireless OBD interface with a radio interface to a PC: this homebrew solution allows the choice of using either Bluetooth or ZigBee.

*OBD2- Zigbee or Bluetooth interface kit with all parts and enclosure*

Art.# 100872-71

£125.00 • US \$201.70 (Zigbee)

Art.# 100872-72

£125.00 • US \$201.70 (Bluetooth)



**Bestseller!**

## Pico C Meter

(April 2011)

RF and radio repair fans probably do need to be told, but when it comes to measurements below 200 pF or so, modern DMMs will produce coarse if not ridiculous results. Elektor's purpose-designed Pico C does a far better job. Beating many DMMs hands down, this little instrument easily and accurately measures capacitances down to fractions of a picofarad!

*Kit of parts incl. Elektor Project Case, programmed microcontroller, LCD and PCB*

Art.# 100823-71 • £73.40 • US \$118.40



## SatFinder

(March 2011)

Those of you who regularly need to realign a satellite TV dish will find this gadget extremely valuable. Caravan owners and campers on long journeys who crave their home TV channels can now keep up with developments in sports, news and the soaps back home with the help of the SatFinder. This GPS based design includes a database containing positional information of a number of popular TV satellites. With the help of GPS data it calculates the precise angles to find the satellite first time!

*Kit of parts including Controller, display and PCB (European Version)*

Art.# 100699-71 • £71.20 • US \$114.90



## NetWorker

(December 2010)

An Internet connection would be a valuable addition to many projects, but often designers are put off by the complexities involved. The 'NetWorker', which consists of a small printed circuit board, a free software library and a ready-to-use microcontroller-based web server, solves these problems and allows beginners to add Internet connectivity to their projects. More experienced users will benefit from features such as SPI communications, power over Ethernet (PoE) and more.

*Module, ready assembled and tested*

Art.# 100552-91 • £53.00 • US \$85.50

June 2011 (No. 414)

£ US\$

+ + + Product Shortlist June: See [www.elektor.com](http://www.elektor.com) + + +

May 2011 (No. 413)

**Microphone Conferencing System**

100465-1 ..... Printed circuit board..... 8.85.....14.30

**Elektor Proton Robot**110263-71 .... Kit of parts All Inclusive  
(Body + Head + Audio + Gripper + PIC Add-on)..... 1085.00...1745.00110263-72 .... Kit of parts All Inclusive  
(Body + Head + Audio + Gripper + AVR Add-on) ..... 1085.00...1745.00

110263-78 .... Ready assembled and tested, PIC Add-on..... 34.00.....55.00

110263-79 .... Ready assembled and tested, AVR Add-on ..... 34.00..... 55.00

110263-91 .... Ready assembled and tested, PIC version ..... 1475.00...2375.00

110263-92 .... Ready assembled and tested, AVR version..... 1475.00...2375.00

**1-Channel DMX512 Light Dimmer**

EB006..... E-block PIC MultiProgrammer ..... 75.00.....121.00

TEFLCST4..... E-block Flowcode 4 for PICmicro..... 45.90.....74.10

**Mobile, Text, CallerID**

071035-72 .... Relay board with all parts and relays..... 36.90.....73.80

071035-91 .... PCB, partly populated, ATM18 Controller module ..... 9.50.....15.40

071035-92 .... PCB, partly populated ATM18 Test board ..... 29.90.....48.30

071035-93 .... LCD board, SMD populated incl. pinheaders..... 23.00.....37.10

071035-95 .... Port extension board, SMD populated ..... 13.40.....26.80

April 2011 (No. 412)

**Pico C**

100823-1 ..... Printed circuit board..... 8.85.....14.30

100823-41 .... Programmed controller ATTINY2313-20PU..... 8.85.....14.30

100823-71 .... Kit of parts incl. Elektor Project Case,  
programmed microcontroller and PCB ..... 73.40.....118.40**Wireless OBD-II**100872-71 .... OBD2-Zigbee interface kit incl. Zigbee-USB stick,  
all parts and enclosure..... 125.00.....201.70100872-72 .... OBD2-Bluetooth interface kit  
with all parts and enclosure ..... 125.00.....201.70**Asteroids & E-Blocks**

EB014..... Keypad (E-block) ..... 18.00.....29.10

EB058..... Color graphics display (E-block)..... 74.99.....121.00

EB655S14 ..... dsPIC bundle (E-block) ..... 299.00.....482.30

TEDSS14 ..... Flowcode for dsPIC Pro ..... 175.00.....282.30

**Guitar Input for Multi-Effects Unit**

100923-1 ..... Printed circuit board..... 7.10.....11.50

**Altimeter for Micro-Rockets**

100418-41 .... PIC16F88-E/SO (SOIC-18), programmed..... 8.85.....14.30

**GPIO-to-USB Converter**

080068-91 .... Controller board, populated and tested ..... 55.00.....88.80

**ATM18 Catches the RS-485 Bus**

071035-72 .... Relay board with all parts and relays..... 36.90.....59.60

071035-91 .... ATM18 Controller module ..... 9.50.....15.40

071035-92 .... ATM18 test board..... 29.90.....48.30

071035-93 .... LCD board, SMD populated incl. pinheaders..... 23.00.....37.10

071035-95 .... Port extension board, SMD populated ..... 13.40.....21.70

080213-71 .... TTL-232R 5V cable..... 17.50.....28.30

March 2011 (No. 411)

**SatFinder**

100699-1 ..... Printed circuit board..... 11.50.....18.60

100699-41 .... ATMEGA8A-PU, programmed, European version ..... 8.75.....14.20

100699-42 .... ATMEGA8A-PU, programmed, US version..... 8.75.....14.20

100699-71 .... Kit of parts, European version ..... 71.20.....114.90

100699-72 .... Kit of parts, US version..... 71.20.....114.90

**Mini Webserver using BASCOM-AVR**

090773-91 .... Minimod18 Module ..... 56.00.....90.40

**A String of 160 RGB LEDs**

100743-1 ..... Printed circuit board..... 11.50.....18.60

071035-91 .... PCB, partly populated, ATM18 Controller module ..... 9.50.....15.40

071035-92 .... PCB, partly populated ATM18-Testboard ..... 29.90.....48.30

071035-93 .... SMD-populated board  
with all parts and pinheaders ..... 23.00.....37.10

# Bestsellers

## Books

- 1 **Design your own Embedded Linux Control Centre on a PC**  
ISBN 978-1-907920-02-8 .... £34.50 .....US \$55.70
- 2 **Assembly Language Essentials**  
ISBN 978-0-9630133-2-3 .... £29.50 .....US \$47.60
- 3 **Introduction to Control Engineering**  
ISBN 978-0-905705-99-6 .... £27.50 .....US \$44.40
- 4 **Analogue Video**  
ISBN 978-0-905705-96-5 .... £26.50 .....US \$42.80
- 5 **C# 2010 Programming and PC interfacing**  
ISBN 978-0-905705-95-8 .... £29.50 .....US \$47.60

## CD/DVD-ROMs

- 1 **DVD Elektor 2010**  
ISBN 978-90-5381-267-9 .... £23.50 .....US \$37.90
- 2 **CD Elektor's Components Database 6**  
ISBN 978-90-5381-258-7 .... £24.90 .....US \$40.20
- 3 **CD ATM18 Collection**  
ISBN 978-0-905705-92-7 .... £24.50 .....US \$39.60
- 4 **DVD Wireless Toolbox**  
ISBN 978-90-5381-268-6 .... £28.50 .....US \$46.00
- 5 **DVD Elektor 1990 through 1999**  
ISBN 978-0-905705-76-7 .... £69.00 ...US \$111.30

## Kits &amp; Modules

- 1 **Pico C Meter**  
Art. #100823-71 ..... £73.40 ...US \$118.40
- 2 **NetWorker**  
Art. # 100552-91 ..... £53.00 .....US \$85.50
- 3 **SatFinder**  
Art. #100699-71 ..... £71.20 ...US \$114.90
- 4 **Wireless OBD-II**  
Art. # 100872-71/72..... £125.00 ...US \$201.70
- 5 **MIAC-PLC**  
Art. # MIO235 ..... £154.00 ...US \$248.40

Order quickly and securely through  
[www.elektor.com/shop](http://www.elektor.com/shop)  
 or use the Order Form near the end  
 of the magazine!



Elektor  
 Regus Brentford  
 1000 Great West Road  
 Brentford TW8 9HH • United Kingdom  
 Tel. +44 20 8261 4509  
 Fax +44 20 8261 4447  
 Email: [sales@elektor.com](mailto:sales@elektor.com)



## COMING ATTRACTIONS

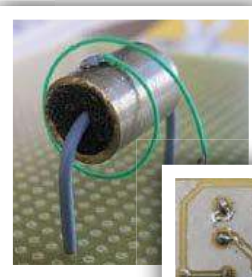
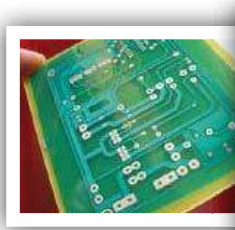

## NEXT MONTH IN ELEKTOR

# Project Generator Edition 2011

**Elektor's annual load of small circuits, ideas and tips for the electronics & embedded communities**

No one does it better! In Elektor's July & August 2011 double edition the editors, designers and several enthusiastic contributors again launch a widely varied collection of electronics-related articles covering cute projects, new IC applications, junkbox explorations, experimental circuits and sub-circuits, software and design tips.

Do not miss our best selling edition of the year!

## A selection from the contents:

Movement Sensor  
Dip Meter  
Tandem Doorbell  
Chaos Generator  
Audion Receiver

Serial AVR Programmer  
Backup Power Supply  
MultiFlasher  
Universal Component Tester  
Water Detector

Electronic Dog Whistle  
Running Lights  
Ring Oscillator  
DC-DC Converter  
Floating Supply

## Extra – Extra – Extra!

The July & August edition traditionally contains one larger project spanning several pages. This project is in progress at the time of writing and we hope you will be pleasantly surprised. All will be revealed in a few weeks time!

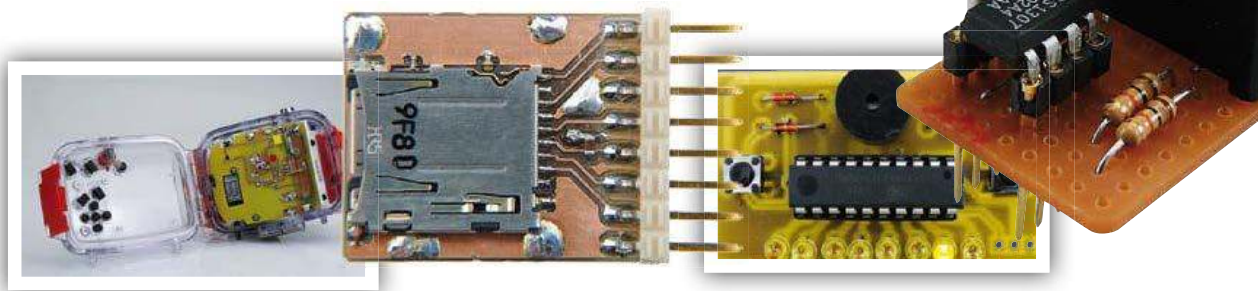

Article titles and magazine contents subject to change; please check the Magazine tab on [www.elektor.com](http://www.elektor.com)

Elektor UK/European July & August 2011 edition: on sale June 23, 2011.

Elektor USA July & August 2011 edition: published June 20, 2011.

[www.elektor.com](http://www.elektor.com) [www.elektor.com](http://www.elektor.com) [www.elektor.com](http://www.elektor.com) [www.elektor.com](http://www.elektor.com) [www.elektor.com](http://www.elektor.com) [www.elektor.com](http://www.elektor.com)

## Elektor on the web

All magazine articles back to volume 2000 are available online in pdf format. The article summary and parts list (if applicable) can be instantly viewed to help you positively identify an article. Article related items are also shown, including software downloads, circuit boards, programmed ICs and corrections and updates if applicable. Complete magazine issues may also be downloaded.

In the Elektor Shop you'll find all other products sold by the publishers, like CD-ROMs, DVDs, kits, modules, equipment, tools and books. A powerful search function allows you to search for items and references across the entire website.

## Also on the Elektor website:

- Electronics news and Elektor announcements
- Readers Forum
- PCB, software and e-magazine downloads
- Time limited offers
- FAQ, Author Guidelines and Contact



Prices and item descriptions subject to change.  
The publishers reserve the right to change prices  
without prior notification. Prices and item descriptions  
shown here supersede those in previous issues. E. & O.E.

EL06

Verification code: \_\_\_\_\_

\*USA and Canada residents should use \$ prices,  
and send the order form to:  
Elector US  
PO Box 180  
Vernon CT 06066  
USA  
Phone: 860-875-2199  
Fax: 860-871-0411  
E-mail: [order@elektor.com](mailto:order@elektor.com)

(Please fill in your emailaddress below)

\* Offer available to Subscribers who have not held a subscription to *Elektor* during the last 12 months. Offer subject to availability. See reverse for rates and conditions.

EL06Verification code:

**Tel.: +44 20 8261 4509**  
**Fax: +44 20 8261 4447**  
**www.elektor.com**  
**service@elektor.com**

## ORDERING INSTRUCTIONS, P&P CHARGES

All orders, except for subscriptions (for which see below), must be sent BY POST or FAX to our Brentford address using the Order Form overleaf. Online ordering: [www.elektor.com/shop](http://www.elektor.com/shop)

**Readers in the USA and Canada** should send orders, except for subscriptions (for which see below), to the USA address given on the order form. Please apply to Elektor US for applicable P&P charges. Please allow 4-6 weeks for delivery.

**Orders placed on our Brentford office** must include P&P charges (Priority or Standard) as follows: Europe: £6.00 (Standard) or £7.00 (Priority) Outside Europe: £9.00 (Standard) or £11.00 (Priority)

## HOW TO PAY

All orders must be accompanied by the full payment, including postage and packing charges as stated above or advised by Customer Services staff.

**Bank transfer** into account no. 40270211 held by Elektor International Media BV with The Royal Bank of Scotland, London.

IBAN: GB96 ABNA 4050 3040 2702 11. BIC: ABNAGB2L. Currency: sterling (UKP).

Please ensure your full name and address gets communicated to us.

**Cheque** sent by post, made payable to Elektor Electronics. We can only accept sterling cheques and bank drafts from UK-resident customers or subscribers. We regret that no cheques can be accepted from customers or subscribers in any other country.

**GCredit card** VISA and MasterCard can be processed by mail, email, web, fax and telephone. Online ordering through our website is SSL-protected for your security.

## COMPONENTS

Components for projects appearing in Elektor are usually available from certain advertisers in this magazine. If difficulties in the supply of components are envisaged, a source will normally be advised in the article. Note, however, that the source(s) given is (are) not exclusive.

## TERMS OF BUSINESS

**Delivery** Although every effort will be made to dispatch your order within 2-3 weeks from receipt of your instructions, we can not guarantee this time scale for all orders. **Returns** Faulty goods or goods sent in error may be returned for replacement or refund, but not before obtaining our consent. All goods returned should be packed securely in a padded bag or box, enclosing a covering letter stating the dispatch note number. If the goods are returned because of a mistake on our part, we will refund the return postage. **Damaged goods** Claims for damaged goods must be received at our Brentford office within 10-days (UK); 14-days (Europe) or 21-days (all other countries). **Cancelled orders** All cancelled orders will be subject to a 10% handling charge with a minimum charge of £5.00. **Patents** Patent protection may exist in respect of circuits, devices, components, and so on, described in our books and magazines. Elektor does not accept responsibility or liability for failing to identify such patent or other protection. **Copyright** All drawings, photographs, articles, printed circuit boards, programmed integrated circuits, diskettes and software carriers published in our books and magazines (other than in third-party advertisements) are copyright and may not be reproduced or transmitted in any form or by any means, including photocopying and recording, in whole or in part, without the prior permission of Elektor in writing. Such written permission must also be obtained before any part of these publications is stored in a retrieval system of any nature. Notwithstanding the above, printed-circuit boards may be produced for private and personal use without prior permission. **Limitation of liability** Elektor shall not be liable in contract, tort, or otherwise, for any loss or damage suffered by the purchaser whatsoever or howsoever arising out of, or in connexion with, the supply of goods or services by Elektor other than to supply goods as described or, at the option of Elektor, to refund the purchaser any money paid in respect of the goods. **Law** Any question relating to the supply of goods and services by Elektor shall be determined in all respects by the laws of England.

January 2011

## SUBSCRIPTION RATES FOR ANNUAL SUBSCRIPTION

	Standard	Plus
United Kingdom & Ireland	£51.00	£63.50
Surface Mail		
Rest of the World	£65.00	£77.50
Airmail		
Rest of the World	£82.00	£94.50
USA & Canada	See <a href="http://www.elektor.com/usa">www.elektor.com/usa</a> for special offers	

## HOW TO PAY

**Bank transfer** into account no. 40270211 held by Elektor International Media BV with The Royal Bank of Scotland, London.

IBAN: GB96 ABNA 4050 3040 2702 11. BIC: ABNAGB2L.

Currency: sterling (UKP). Please ensure your full name and address gets communicated to us.

**Cheque** sent by post, made payable to Elektor Electronics. We can only accept sterling cheques and bank drafts from UK-resident customers or subscribers. We regret that no cheques can be accepted from customers or subscribers in any other country.

**Credit card** VISA and MasterCard can be processed by mail, email, web, fax and telephone. Online ordering through our website is SSL-protected for your security.

## SUBSCRIPTION CONDITIONS

The standard subscription order period is twelve months. If a permanent change of address during the subscription period means that copies have to be despatched by a more expensive service, no extra charge will be made. Conversely, no refund will be made, nor expiry date extended, if a change of address allows the use of a cheaper service.

Student applications, which qualify for a 20% (twenty per cent) reduction in current rates, must be supported by evidence of studentship signed by the head of the college, school or university faculty.

A standard Student Subscription costs £40.80, a Student Subscription-Plus costs £53.30 (UK only).

Please note that new subscriptions take about four weeks from receipt of order to become effective.

Cancelled subscriptions will be subject to a charge of 25% (twenty-five per cent) of the full subscription price or £7.50, whichever is the higher, plus the cost of any issues already dispatched. Subscriptions cannot be cancelled after they have run for six months or more.



# Subscribe now to the leading US-based computer applications magazine specializing in embedded systems and design!



Select your personal  
subscription at  
[www.elektor.com/cc-subs](http://www.elektor.com/cc-subs)

**12 editions per year for just**

Digital: \$38

Print: \$63

Digital + Print: \$90

**CIRCUIT  
CELLAR®**  
THE MAGAZINE FOR COMPUTER APPLICATIONS

## PRE-PRODUCTION CHECK

Board Edge Defined - **CHECK**

All Components Placed - **CHECK**

All Connections Routed - **CHECK**

Power Planes Generated - **CHECK**

No Design Rule Violations - **CHECK**

# PROTEUS 7

## Design with Confidence:

The latest version of the Proteus PCB Design Software provides a multi-stage Pre-Production Check which will detect and prevent a variety of common mistakes prior to your boards being sent for manufacture.

## PROTEUS DESIGN SUITE Features:

- Hardware Accelerated Performance.
- Unique Thru-View™ Board Transparency.
- Over 35k Schematic & PCB library parts.
- Integrated Shape Based Auto-router.
- Flexible Design Rule Management.
- Polygonal and Split Power Plane Support.
- Board Autoplacement & Gateswap Optimiser.
- Direct CAD/CAM, ODB++, IDF & PDF Output.
- Integrated 3D Viewer with 3DS and DXF export.
- Mixed Mode SPICE Simulation Engine.
- Co-Simulation of PIC, AVR, 8051 and ARM7.
- Direct Technical Support at no additional cost.

All levels of the **Proteus Design Suite** include a world class, fully integrated shape-based autorouter at no additional cost - prices start from just £150 exc. VAT & delivery

**labcenter**  [www.labcenter.com](http://www.labcenter.com)  
**Electronics**

Labcenter Electronics Ltd. 53-55 Main Street, Grassington, North Yorks. BD23 5AA.  
Registered in England 4692454 Tel: +44 (0)1756 753440, Email: [info@labcenter.com](mailto:info@labcenter.com)

Visit our website or  
phone 01756 753440  
for more details